



## EXETER PLANNING COMMISSION REGULAR MEETING AGENDA

**April 16, 2026, 5:30 PM**

City Hall, 137 North F Street  
Exeter, California 93221

### Planning Commissioners

Nancy Becker  
Tommy Blackmon  
Kirk Gilles  
Dave Hails  
Phillip Townsend

---

Notice is hereby given that the Exeter Planning Commission will hold a Regular Meeting on Thursday, April 16, 2026, at 5:30 p.m. in person at Exeter City Hall located at 137 N. F St. in Exeter California, 93221.

Staff Reports related to items on the agenda are available on the City's website at <https://cityofexeter.ca.gov/> and available for viewing at City Hall.

**5:30 p.m.**

### **A. CALL TO ORDER REGULAR SESSION**

### **B. PLEDGE OF ALLEGIANCE**

### **C. PUBLIC COMMENTS**

This is the time for citizens to comment on subject matters that are not on the agenda that are within the jurisdiction of the Exeter Planning Commission. In compliance with public meeting laws, Commissioners cannot discuss topics that are not included on the published agenda. This is also the time for citizens to comment on items listed on the Consent Calendar or to request an item from the Consent Calendar be pulled for discussion purposes. Public comments related to all pulled Consent Calendar Items and all Individual Business or Public Hearing Items that are listed on this agenda will be heard at the time that item is discussed or at a time the Public Hearing is opened for comment.

In fairness to all who wish to speak tonight, comments shall be limited to five (5) minutes for each individual, ten (10) minutes for an individual representing a group, and thirty (30) minutes overall for the entire public comment period, unless otherwise indicated by the Chairperson. Although not required, speakers are asked to begin their comments by stating their name and city of residence.

### **D. CONSENT CALENDAR**

Items listed under the Consent Calendar are considered routine and will be enacted by one motion. There will be no separate discussion of these matters unless a request is made, and

then the item will be removed from the Consent Calendar to be discussed and voted upon by a separate motion.

1. Approval of March 19, 2026, Regular Meeting Minutes (pp. 4 – 5)

## E. INDIVIDUAL BUSINESS ITEMS

Comments related to Individual Business and Public Hearing Items are limited to three (3) minutes per speaker, for a maximum of 30 minutes per item. The Chair may reasonably limit or extend the public comment period to preserve the Council's interest in conducting efficient, orderly meetings.

1. Consider Adoption of **Resolution No. 2026-02**, A Resolution of the Planning Commission of the City of Exeter, Approving **Site Plan Review Application No. 2026-02** for the addition of a drive-through window and lane to an existing retail pharmacy (Rancho Pharmacy) located at 426 N. Kaweah Avenue (APN: 138-016-049) (pp. 6 – 27)  
*Presented by Teslla Ramirez, City Planner*
2. Consider Adoption of **Resolution No. 2026-03**, A Resolution of the Planning Commission of the City of Exeter, Approving **Site Plan Review No. 2026-01** for Construction of an Approximately 1,600-square-foot Storage Building Addition to an Existing Tire Shop Located at 102 Second Street (Simmons Tire) (pp. 28 – 40)  
*Presented by Teslla Ramirez, City Planner*

## F. CITY ADMINISTRATOR/DEPARTMENT COMMENTS

## G. REGULAR MEETING ADJOURNMENT

State of California     )  
County of Tulare       ) ss.  
City of Exeter         )

I declare under penalty of perjury that I am employed by the City of Exeter, in the Administrator's Office; and that I posted this Agenda on the bulletin board outside of City Hall 137 N. F St. Exeter CA 93221 on April 13, 2026 and online on the [City of Exeter website](#).

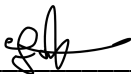

---

Francesca Quintana, City Clerk

In compliance with the Americans with Disabilities Act, and the California Ralph M. Brown Act, if you need special assistance to participate in this meeting, or to be able to access this agenda and documents in the agenda packet, please contact the City Clerk (559)592-9244. Notification prior to the meeting will enable the City to make reasonable arrangements to ensure

accessibility to this meeting and/or provision of an appropriate alternative format of the agenda and documents in the agenda packet. (28 CFR 35.102-35. 104 ADA Title II).

Materials related to an item on this Agenda submitted to the legislative body after distribution of the agenda packet are available for public inspection at City of Exeter, Administration Office 100 N. C St., Exeter CA 93221 during normal business hours.



**EXETER PLANNING COMMISSION  
REGULAR MEETING AGENDA  
ACTION MINUTES**

**Planning Commissioners**  
Nancy Becker  
Tommy Blackmon  
Kirk Gilles  
Dave Hails  
Phillip Townsend

**March 19, 2026, 5:30 PM**  
City Hall, 137 North F Street  
Exeter, California 93221

---

Notice is hereby given that the Exeter Planning Commission will hold a Regular Meeting on Thursday, March 19, 2026, at 5:30 p.m. in person at Exeter City Hall located at 137 N. F St. in Exeter California, 93221.

Staff Reports related to items on the agenda are available on the City's website at <https://cityofexeter.ca.gov/> and available for viewing at City Hall.

**5:30 p.m.**

**A. CALL TO ORDER REGULAR SESSION**

Chair Hails called the meeting to order at 5:30 p.m.

**B. PLEDGE OF ALLEGIANCE**

Led by Chair Hails.

**C. PUBLIC COMMENTS**

Public comment was received from Vicki Riddle. Ms. Riddle suggested that the Chair provide regular updates to the City Council regarding matters discussed and actions taken at Planning Commission meetings.

**D. CONSENT CALENDAR**

Items listed under the Consent Calendar are considered routine and will be enacted by one motion. There will be no separate discussion of these matters unless a request is made, and then the item will be removed from the Consent Calendar to be discussed and voted upon by a separate motion.

1. Approval of October 16, 2025, Regular Meeting Minutes (pp. 4 – 5)

<b>Motion to Approve Consent Calendar</b>							
1 <sup>st</sup>	2 <sup>nd</sup>	Result	GILLES	BECKER	HAILS	TOWNSEND	BLACKMON
GILLES	TOWNSEND	(4-0)	AYE	AYE	AYE	AYE	ABSENT

**E. INDIVIDUAL BUSINESS ITEMS**

Comments related to Individual Business and Public Hearing Items are limited to three (3) minutes per speaker, for a maximum of 30 minutes per item. The Chair may reasonably limit or extend the public comment period to preserve the Council's interest in conducting efficient, orderly meetings.

1. Consider Adoption of **Resolution No. 2026-01**, A Resolution of the Planning Commission of the City of Exeter, Amending Resolution No. 2024-02 Related to Site Plan Review No. 2024-02 (Foodlink for Tulare County) to Remove Conditions of Approval No. 16 and No. 17 Requiring Installation of a Sidewalk and V-Gutter along 3rd Street, Located at 480 3rd Street (APN 136-190-007) (pp. 6 – 22)  
*Presented by Teslla Ramirez, City Planner*

Chair opened the item up for public comment. No public comments were received.

<b>Adoption of Resolution No. 2026-01, A Resolution of the Planning Commission of the City of Exeter, Amending Resolution No. 2024-02 Related to Site Plan Review No. 2024-02 (Foodlink for Tulare County) to Remove Conditions of Approval No. 16 and No. 17 Requiring Installation of a Sidewalk and V-Gutter along 3rd Street, Located at 480 3rd Street (APN 136-190-007)</b>							
---	--	--	--	--	--	--	--

1 <sup>st</sup>	2 <sup>nd</sup>	Result	GILLES	BECKER	HAILS	TOWNSEND	BLACKMON
TOWNSEND	BECKER	(4-0)	AYE	AYE	AYE	AYE	ABSENT

**F. CITY ADMINISTRATOR/DEPARTMENT COMMENTS**

City Administrator provided departmental comments.

**G. REGULAR MEETING ADJOURNMENT**

Chairman adjourned the meeting at 6:09 p.m.

\_\_\_\_\_  
Francesca Quintana, City Clerk



## Agenda Item Staff Report

**Agenda Item Number:**

**E.1.**

**Meeting Date:**

April 16, 2026

**Wording for Agenda:**

Consider Adoption of Resolution No. 2026-02, A Resolution of the Planning Commission of the City of Exeter, Approving Site Plan Review Application No. 2026-02 for the addition of a drive-through window and lane to an existing retail pharmacy (Rancho Pharmacy) located at 426 N. Kaweah Avenue (APN: 138-016-049).

**Submitting Department:**

Planning

**Contact Name:**

Teslla Ramirez, Contract City Planner

**Department Recommendation:**

Staff recommends that the Planning Commission adopt Resolution No. 2026-02, approving Site Plan Review Application No. 2026-02 for the addition of a drive-through window and lane to an existing retail pharmacy (Rancho Pharmacy) located at 426 N. Kaweah Avenue (APN: 138-016-049).

**Summary:**

Site Plan Review Application No. 2026-02 was submitted by Rancho Pharmacy requesting approval for the addition of a drive-through window and lane to an existing retail pharmacy. The drive-through is intended to facilitate the sale of ice cream and yogurt, which are existing products currently offered within the tenant space. The addition of the drive-through constitutes a site modification subject to Planning Commission approval through Site Plan Review.

**Background:**

The project site is located at 426 N. Kaweah Avenue (APN: 138-016-049) and is part of an existing neighborhood commercial shopping center. The center includes multiple retail tenants,

**For action by:**

Planning Commission

**Regular Session:**

Consent Calendar

Regular Item

Public Hearing

**Review:**

City Administrator  
(Initials Required)

J.R.

including Rancho Pharmacy and Dollar Tree, which share a common parking area consisting of approximately 95 parking spaces.

The project site is located within the Neighborhood Commercial (CN) zoning district and is surrounded by commercial uses to the north, south, and east, and residential uses to the west. The surrounding zoning designations and existing land uses are summarized in Table A below:

**Table A: Adjacent Land Uses**

Direction	Zoning	Existing Land Use
North	Neighborhood Commercial	Professional Offices
East	Neighborhood Commercial	Evans Miller Exeter Chapel
South	Neighborhood Commercial	A&W Restaurant
West	Multi-Family Residential (RM-3)	Apartment Complex

**Staff Analysis:**

**Zoning:**

The subject site is located within the Neighborhood Commercial (CN) zoning district. The existing retail pharmacy is a permitted use within this zone, and the proposed drive-through addition is permitted subject to Site Plan Review.

The proposed drive-through window and lane are ancillary to the existing retail use and do not constitute a change in land use. As such, the project is consistent with the intent and requirements of the CN zoning district.

**Site Plan Review:**

Pursuant to Exeter Municipal Code Section 17.22.040, no development shall be constructed within the Neighborhood Commercial (CN) zoning district without approval of a Site Plan Review in accordance with Chapter 17.56.

The proposed addition of a drive-through window and lane constitutes a modification to the existing development and therefore requires Planning Commission approval through the Site Plan Review process.

**Project Analysis:**

The project proposes the addition of a drive-through window and lane along the north side of the existing building. Project scope will also include interior improvements and a patio area. The drive-through is designed to function within the existing site layout and maintains adequate space for vehicle queuing. The site includes approximately 95 parking spaces within a common parking area serving the retail tenants. The proposed addition does not reduce the number of parking spaces and is not expected to generate additional parking demand; therefore, no additional parking is required.

The project was circulated to applicable City departments, including Planning, Engineering, and Fire, for review. Comments received are addressed through the conditions of approval.

**Findings:**

Pursuant to EMC Section 17.54.06, specific findings must be made before approving a site plan review permit and are as follows:

- A. That the location of the proposed use is in accordance with the purpose and objectives of this Ordinance and the purposes of the district in which the subject site is located.
  - *The project site is located within the Neighborhood Commercial (CN) zoning district, which is intended to provide retail, and service uses that serve the daily needs of the surrounding community. The proposed drive-through facility supports an existing pharmacy and retail use and is consistent with the purpose and objectives of the CN district by enhancing service accessibility and convenience.*
- B. That the location of the proposed use and the conditions under which it would be operated or maintained will not be detrimental to the public interest, health, safety, convenience or welfare, or be materially injurious to properties or improvements in the vicinity.
  - *The proposed drive-through is designed to operate within a developed commercial shopping center and includes on-site vehicle circulation and queuing. The project is not expected to generate significant noise, traffic, or operational impacts that would be detrimental to surrounding properties. Additionally, the commercial nature of the site and surrounding uses supports compatibility with the proposed improvement.*
- C. That the proposed use will not have a significant impact on the environment.
  - *The project qualifies for a categorical exemption under the California Environmental Quality Act (CEQA) pursuant to Section 15301 (Class 1 – Existing Facilities), as it involves minor alterations to an existing structure with negligible expansion of use. Therefore, no significant environmental impacts are anticipated.*
- D. That the proposed use will comply with applicable provisions contained in this Ordinance.
  - *The proposed drive-through facility has been reviewed for compliance with applicable development standards, including site layout, circulation, and zoning requirements. The project is consistent with the applicable provisions of the Exeter Municipal Code.*
- E. That the proposed use is consistent with the Exeter General Plan.
  - *The project is consistent with the General Plan designation for commercial uses, as it supports an existing retail pharmacy and enhances accessibility to services. The addition of a drive-through aligns with goals related to providing convenient and efficient commercial services to the community.*

- F. That the site for the proposed use is adequate in size, shape and location to accommodate the use for which it is proposed.
- *The subject site is an existing developed commercial property of sufficient size and configuration to accommodate the proposed drive-through facility, including vehicle stacking and on-site circulation. The drive-through lane is located along the north side of the building and is designed to integrate with existing access points and parking areas without creating circulation conflicts.*

**Environmental Review (CEQA):**

The project is categorically exempt from the California Environmental Quality Act (CEQA) pursuant to Section 15301 (Class 1: Existing Facilities), which includes minor alterations to existing structures with negligible expansion of use.

**Fiscal Impact:**

There is no fiscal impact associated with this item.

**Prior Actions:**

No prior actions have been taken by the Planning Commission or City Council related to this application.

**Attachments:**

- Project Location Map
- Site Image
- Zoning Map
- Site Plan
- Resolution No. 2026-02

**Recommended motion to be made by the Planning Commission:**

I move to adopt Resolution No. 2026-02, approving Site Plan Review Application No. 2026-02 for the addition of a drive-through window and lane to an existing retail pharmacy (Rancho Pharmacy) located at 426 N. Kaweah Avenue (APN: 138-016-049).

**Project Location Map:**



**Site Image:**



**Zoning Map:**

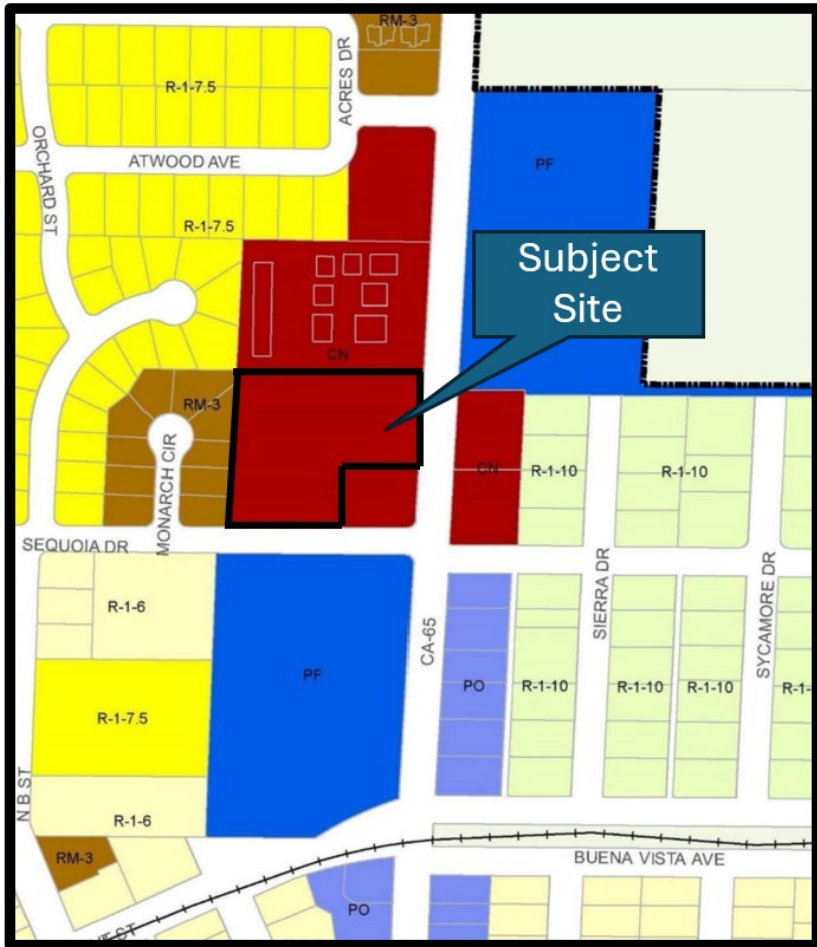

4 AND  
 5 ANGLE  
 6 AT  
 7 CENTERLINE  
 8 DIAMETER OR ROUND  
 9 PERPENDICULAR  
 10 PLATE  
 11 ROUND OR NUMBER  
 12  
 13  
 14  
 15  
 16  
 17  
 18  
 19  
 20  
 21  
 22  
 23  
 24  
 25  
 26  
 27  
 28  
 29  
 30  
 31  
 32  
 33  
 34  
 35  
 36  
 37  
 38  
 39  
 40  
 41  
 42  
 43  
 44  
 45  
 46  
 47  
 48  
 49  
 50  
 51  
 52  
 53  
 54  
 55  
 56  
 57  
 58  
 59  
 60  
 61  
 62  
 63  
 64  
 65  
 66  
 67  
 68  
 69  
 70  
 71  
 72  
 73  
 74  
 75  
 76  
 77  
 78  
 79  
 80  
 81  
 82  
 83  
 84  
 85  
 86  
 87  
 88  
 89  
 90  
 91  
 92  
 93  
 94  
 95  
 96  
 97  
 98  
 99  
 100  
 101  
 102  
 103  
 104  
 105  
 106  
 107  
 108  
 109  
 110  
 111  
 112  
 113  
 114  
 115  
 116  
 117  
 118  
 119  
 120  
 121  
 122  
 123  
 124  
 125  
 126  
 127  
 128  
 129  
 130  
 131  
 132  
 133  
 134  
 135  
 136  
 137  
 138  
 139  
 140  
 141  
 142  
 143  
 144  
 145  
 146  
 147  
 148  
 149  
 150  
 151  
 152  
 153  
 154  
 155  
 156  
 157  
 158  
 159  
 160  
 161  
 162  
 163  
 164  
 165  
 166  
 167  
 168  
 169  
 170  
 171  
 172  
 173  
 174  
 175  
 176  
 177  
 178  
 179  
 180  
 181  
 182  
 183  
 184  
 185  
 186  
 187  
 188  
 189  
 190  
 191  
 192  
 193  
 194  
 195  
 196  
 197  
 198  
 199  
 200  
 201  
 202  
 203  
 204  
 205  
 206  
 207  
 208  
 209  
 210  
 211  
 212  
 213  
 214  
 215  
 216  
 217  
 218  
 219  
 220  
 221  
 222  
 223  
 224  
 225  
 226  
 227  
 228  
 229  
 230  
 231  
 232  
 233  
 234  
 235  
 236  
 237  
 238  
 239  
 240  
 241  
 242  
 243  
 244  
 245  
 246  
 247  
 248  
 249  
 250  
 251  
 252  
 253  
 254  
 255  
 256  
 257  
 258  
 259  
 260  
 261  
 262  
 263  
 264  
 265  
 266  
 267  
 268  
 269  
 270  
 271  
 272  
 273  
 274  
 275  
 276  
 277  
 278  
 279  
 280  
 281  
 282  
 283  
 284  
 285  
 286  
 287  
 288  
 289  
 290  
 291  
 292  
 293  
 294  
 295  
 296  
 297  
 298  
 299  
 300  
 301  
 302  
 303  
 304  
 305  
 306  
 307  
 308  
 309  
 310  
 311  
 312  
 313  
 314  
 315  
 316  
 317  
 318  
 319  
 320  
 321  
 322  
 323  
 324  
 325  
 326  
 327  
 328  
 329  
 330  
 331  
 332  
 333  
 334  
 335  
 336  
 337  
 338  
 339  
 340  
 341  
 342  
 343  
 344  
 345  
 346  
 347  
 348  
 349  
 350  
 351  
 352  
 353  
 354  
 355  
 356  
 357  
 358  
 359  
 360  
 361  
 362  
 363  
 364  
 365  
 366  
 367  
 368  
 369  
 370  
 371  
 372  
 373  
 374  
 375  
 376  
 377  
 378  
 379  
 380  
 381  
 382  
 383  
 384  
 385  
 386  
 387  
 388  
 389  
 390  
 391  
 392  
 393  
 394  
 395  
 396  
 397  
 398  
 399  
 400  
 401  
 402  
 403  
 404  
 405  
 406  
 407  
 408  
 409  
 410  
 411  
 412  
 413  
 414  
 415  
 416  
 417  
 418  
 419  
 420  
 421  
 422  
 423  
 424  
 425  
 426  
 427  
 428  
 429  
 430  
 431  
 432  
 433  
 434  
 435  
 436  
 437  
 438  
 439  
 440  
 441  
 442  
 443  
 444  
 445  
 446  
 447  
 448  
 449  
 450  
 451  
 452  
 453  
 454  
 455  
 456  
 457  
 458  
 459  
 460  
 461  
 462  
 463  
 464  
 465  
 466  
 467  
 468  
 469  
 470  
 471  
 472  
 473  
 474  
 475  
 476  
 477  
 478  
 479  
 480  
 481  
 482  
 483  
 484  
 485  
 486  
 487  
 488  
 489  
 490  
 491  
 492  
 493  
 494  
 495  
 496  
 497  
 498  
 499  
 500  
 501  
 502  
 503  
 504  
 505  
 506  
 507  
 508  
 509  
 510  
 511  
 512  
 513  
 514  
 515  
 516  
 517  
 518  
 519  
 520  
 521  
 522  
 523  
 524  
 525  
 526  
 527  
 528  
 529  
 530  
 531  
 532  
 533  
 534  
 535  
 536  
 537  
 538  
 539  
 540  
 541  
 542  
 543  
 544  
 545  
 546  
 547  
 548  
 549  
 550  
 551  
 552  
 553  
 554  
 555  
 556  
 557  
 558  
 559  
 560  
 561  
 562  
 563  
 564  
 565  
 566  
 567  
 568  
 569  
 570  
 571  
 572  
 573  
 574  
 575  
 576  
 577  
 578  
 579  
 580  
 581  
 582  
 583  
 584  
 585  
 586  
 587  
 588  
 589  
 590  
 591  
 592  
 593  
 594  
 595  
 596  
 597  
 598  
 599  
 600  
 601  
 602  
 603  
 604  
 605  
 606  
 607  
 608  
 609  
 610  
 611  
 612  
 613  
 614  
 615  
 616  
 617  
 618  
 619  
 620  
 621  
 622  
 623  
 624  
 625  
 626  
 627  
 628  
 629  
 630  
 631  
 632  
 633  
 634  
 635  
 636  
 637  
 638  
 639  
 640  
 641  
 642  
 643  
 644  
 645  
 646  
 647  
 648  
 649  
 650  
 651  
 652  
 653  
 654  
 655  
 656  
 657  
 658  
 659  
 660  
 661  
 662  
 663  
 664  
 665  
 666  
 667  
 668  
 669  
 670  
 671  
 672  
 673  
 674  
 675  
 676  
 677  
 678  
 679  
 680  
 681  
 682  
 683  
 684  
 685  
 686  
 687  
 688  
 689  
 690  
 691  
 692  
 693  
 694  
 695  
 696  
 697  
 698  
 699  
 700  
 701  
 702  
 703  
 704  
 705  
 706  
 707  
 708  
 709  
 710  
 711  
 712  
 713  
 714  
 715  
 716  
 717  
 718  
 719  
 720  
 721  
 722  
 723  
 724  
 725  
 726  
 727  
 728  
 729  
 730  
 731  
 732  
 733  
 734  
 735  
 736  
 737  
 738  
 739  
 740  
 741  
 742  
 743  
 744  
 745  
 746  
 747  
 748  
 749  
 750  
 751  
 752  
 753  
 754  
 755  
 756  
 757  
 758  
 759  
 760  
 761  
 762  
 763  
 764  
 765  
 766  
 767  
 768  
 769  
 770  
 771  
 772  
 773  
 774  
 775  
 776  
 777  
 778  
 779  
 780  
 781  
 782  
 783  
 784  
 785  
 786  
 787  
 788  
 789  
 790  
 791  
 792  
 793  
 794  
 795  
 796  
 797  
 798  
 799  
 800  
 801  
 802  
 803  
 804  
 805  
 806  
 807  
 808  
 809  
 810  
 811  
 812  
 813  
 814  
 815  
 816  
 817  
 818  
 819  
 820  
 821  
 822  
 823  
 824  
 825  
 826  
 827  
 828  
 829  
 830  
 831  
 832  
 833  
 834  
 835  
 836  
 837  
 838  
 839  
 840  
 841  
 842  
 843  
 844  
 845  
 846  
 847  
 848  
 849  
 850  
 851  
 852  
 853  
 854  
 855  
 856  
 857  
 858  
 859  
 860  
 861  
 862  
 863  
 864  
 865  
 866  
 867  
 868  
 869  
 870  
 871  
 872  
 873  
 874  
 875  
 876  
 877  
 878  
 879  
 880  
 881  
 882  
 883  
 884  
 885  
 886  
 887  
 888  
 889  
 890  
 891  
 892  
 893  
 894  
 895  
 896  
 897  
 898  
 899  
 900  
 901  
 902  
 903  
 904  
 905  
 906  
 907  
 908  
 909  
 910  
 911  
 912  
 913  
 914  
 915  
 916  
 917  
 918  
 919  
 920  
 921  
 922  
 923  
 924  
 925  
 926  
 927  
 928  
 929  
 930  
 931  
 932  
 933  
 934  
 935  
 936  
 937  
 938  
 939  
 940  
 941  
 942  
 943  
 944  
 945  
 946  
 947  
 948  
 949  
 950  
 951  
 952  
 953  
 954  
 955  
 956  
 957  
 958  
 959  
 960  
 961  
 962  
 963  
 964  
 965  
 966  
 967  
 968  
 969  
 970  
 971  
 972  
 973  
 974  
 975  
 976  
 977  
 978  
 979  
 980  
 981  
 982  
 983  
 984  
 985  
 986  
 987  
 988  
 989  
 990  
 991  
 992  
 993  
 994  
 995  
 996  
 997  
 998  
 999  
 1000

H.D. HOSE END	T. TREAD
H.C. HARDBOARD	T.C. TOWEL BAR
H.C. HOLLOW CORE	T.C. TOP OF CURB
H.C. HEADERS	T.C. TELEPHONE
H.C. HARDWARE	TEMP. TEMPERED
H.C. HOLLOW METAL	TEMP. TYP. SCREW NAILING
H.C. HORIZONTAL	TEMP. TAG
H.C. HEAVY SHEET	TEMP. THICK (INCH)
H.C. HEAT	TEMP. THRESHOLD
H.C. HEATING	TEMP. TRUS JOIST INT'L
H.C. HOT WATER	TEMP. T.O. TOP OF
H.C. HARDWOOD	TEMP. T.O. TOILET PAPER HOLDER
H.C. HEATING/VENTILATING/	TEMP. T.O. TOP OF PAVEMENT
H.C. AIR CONDITIONING	TEMP. T.O. TOP OF WALL
H.C. TV	TEMP. TYP. TYPICAL
I.C.G. INTERNATIONAL CODE	UL UNDERWRITERS
I.C.G. CONFERENCE	UL LABORATORIES
I.C.G. INCLUDE (I) (ING)	UL INSULATE (I) (ING)
I.C.G. INTERIOR	UL UNLESS OTHERWISE NOTED
I.C.G. URINAL	UL URINAL
I.C.G. INVERT	W. WEST
I.C.G. JANTOR	W. WIDTH WIDE
I.C.G. JOINT HANGER	W. WITH
I.C.G. JOINT	W.C. WATER CLOSET
I.C.G. BOARD	W.C. WOOD
I.C.G. KIT. KITCHEN	W.C. WINDOW
I.C.G. L. LENGTH	W.H. WATER HEATER
I.C.G. LAMINATE	W.H. WOODWORK INSTITUTE
I.C.G. LAM. LABORATORY	W.H. OF CALIFORNIA
I.C.G. L.B. LAB BOLT	W.H. WITHOUT
I.C.G. LOCATING	W.P. WATERPROOF (ING)
I.C.G. L.V.L. LAMINATED VENEER LUMBER	W.R. WATER RESISTENT
I.C.G. LIGHTWEIGHT	W.S. WAINSCOT
I.C.G. MASONRY	W.W. WELDED WIRE MESH
I.C.G. MAX. MAXIMUM	W.W. WEIGHT
I.C.G. M.B. MACHINE BOLT	W.W. WEATHERSTRIPPING
I.C.G. M.C. MEDICINE CABINET	
I.C.G. M.H. MAN HOLE	
I.C.G. M.E.C.H. MECHANICAL	
I.C.G. M.E.M.B. MEMBRANE	
I.C.G. M.E.Z.Z. METZANINE	
I.C.G. M.F.R. MANUFACTURE (ER)	
I.C.G. M.I.K. MINIMUM	
I.C.G. M.I.R. MIRROR	
I.C.G. M.I.S.C. MISCELLANEOUS	
I.C.G. M.I.W. MALLEABLE IRON WASHER	
I.C.G. M.O. MASONRY OPENING	
I.C.G. M.T.D. MOUNTED	
I.C.G. M.E.T. METAL	
I.C.G. M.E.L.L. MULLION	
I.C.G. N. NORTH	
I.C.G. N.I. NEW	
I.C.G. N.A.T. NATURAL	
I.C.G. N.I.C. NOT IN CONTRACT	
I.C.G. N.O.M. NOMINAL	
I.C.G. N.T.S. NOT TO SCALE	
I.C.G. O. OVER	
I.C.G. O.B.S. OBLIQUE	
I.C.G. O.N. CENTER (SI)	
I.C.G. O.D. OUTSIDE DIAMETER	
I.C.G. O.O. OFFICE	
I.C.G. O.H.M.S. OVALHEAD MACHINE SCREW	
I.C.G. O.H.W.S. OVALHEAD WOOD SCREW	
I.C.G. O.P.P. OPPOSITE	
I.C.G. P.B. PANIC BAR	
I.C.G. P.P. PARTICLE BOARD	
I.C.G. P.P.S. POUNDS PER CUBIC FOOT	
I.C.G. P.D. POWER DRIVEN	
I.C.G. P.P. PAINT GRADE	
I.C.G. P.P.P. PERFORATE	
I.C.G. P.P.P. POUNDS PER LINEAL FOOT	
I.C.G. P.P.P. PROJECT LINE	
I.C.G. P.L.A.S. PLASTIC LAMINATE	
I.C.G. P.L.A.S.T. PLASTER	
I.C.G. P.L.W.D. PLYWOOD	
I.C.G. P.R. PAIR	
I.C.G. P.P.P. POUNDS PER SQUARE FOOT	
I.C.G. P.P.I. POUNDS PER SQUARE INCH	
I.C.G. P.P. PRESSURE TREATED	
I.C.G. P.P. PARTITION	
I.C.G. P.P. PAPER TOWEL DISPENSER	
I.C.G. P.V.C. POLYVINYL CHLORIDE	
I.C.G. R. RISER	
I.C.G. R.A. RETURN AIR	
I.C.G. R.D. RADIUS	
I.C.G. R.D. ROOF DRAIN	
I.C.G. R.E.S. RESISTER	
I.C.G. R.E.F. REFRIGERATOR	
I.C.G. R.E.M.P. REINFORCED	
I.C.G. R.E.Q.D. REQUIRED	
I.C.G. R.E.Q.T. REQUIREMENT	
I.C.G. R.E.S.I.L. RESILIENT	
I.C.G. R.E.V. REVERSED	
I.C.G. R.H.M.S. ROUND HEAD METAL SCREW	
I.C.G. R.H.W.S. ROUND HEAD WOOD SCREW	
I.C.G. R.M. ROOM	
I.C.G. R.O. ROUGH OPENING	
I.C.G. R.O.W. RIGHT OF WAY	
I.C.G. R.S. RESAWING	
I.C.G. R.B. RUBBER	
I.C.G. R.W.D. REDWOOD	
I.C.G. R.W.L. RAIN WATER LEADER	
I.C.G. S. SOUTH	
I.C.G. S.B. SOLID BLOCKING	
I.C.G. S.C. SOLID CORE	
I.C.G. S.C.H.E.D. SCHEDULE	
I.C.G. S.D. STORM DRAIN	
I.C.G. S.E.C.T. SECTION	
I.C.G. S.E.R.V. SERVICE	
I.C.G. S.Q. SQUARE FOOT	
I.C.G. S.S. STAIN GRADE	
I.C.G. S.H. SHELF SHELVING	
I.C.G. S.H.W.R. SHOWER	
I.C.G. S.H.T. SHEET	
I.C.G. S.H.T.G. SHEATHING	
I.C.G. S.I.M. SIMILAR	
I.C.G. S.M. SHEET METAL	
I.C.G. S.M.A. SHEET METAL SCREW	
I.C.G. S.P.E.C. SPECIFICATION	
I.C.G. S.Q. SQUARE	
I.C.G. S.T.L. STEEL	
I.C.G. S.T.D. STANDARD	
I.C.G. S.T.A.G. STAGGERED	
I.C.G. S.T.O.R. STORAGE	
I.C.G. S.T.R.U.C.T. STRUCTURAL	
I.C.G. S.U.P.P. SUSPENDED	
I.C.G. S.Y.M. SYMMETRY (CAL)	
I.C.G. S.Y.S. SYSTEM	

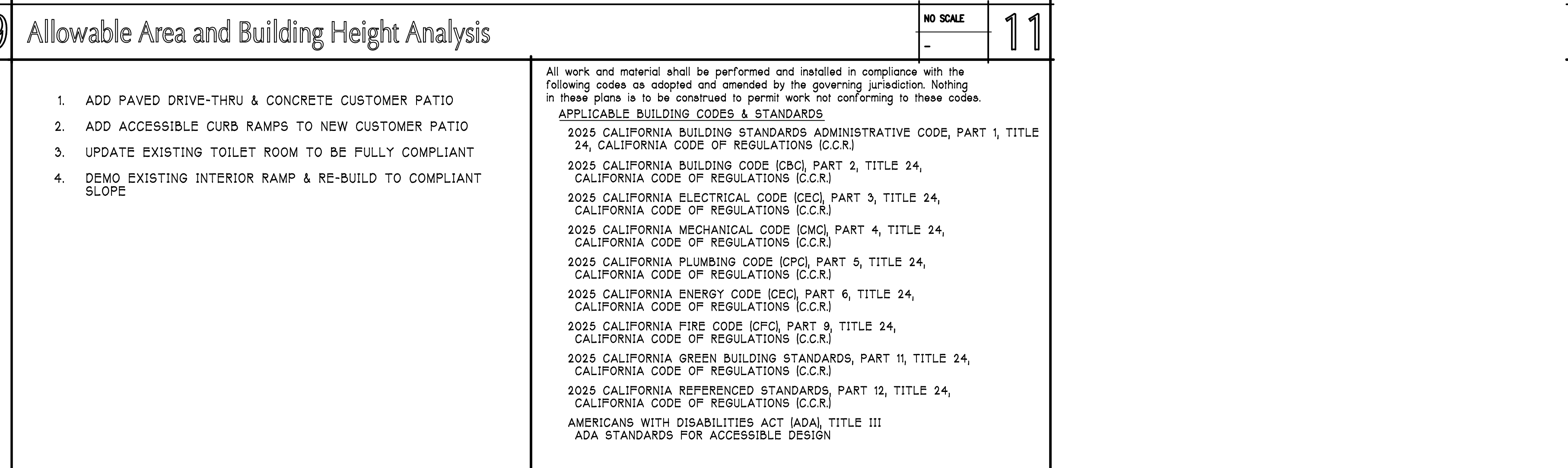
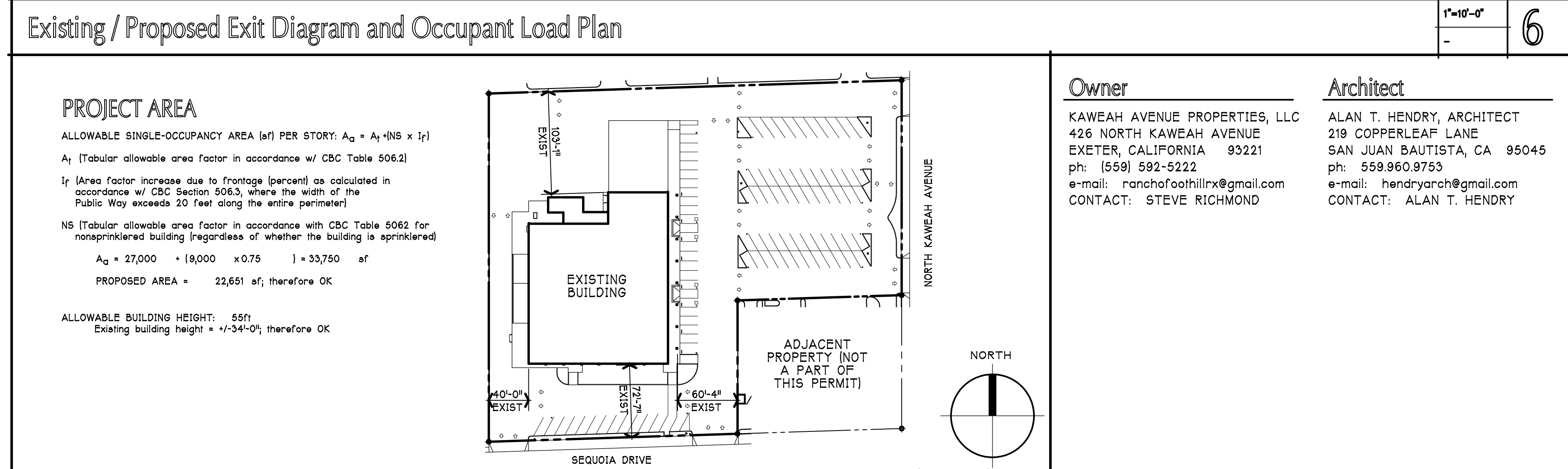
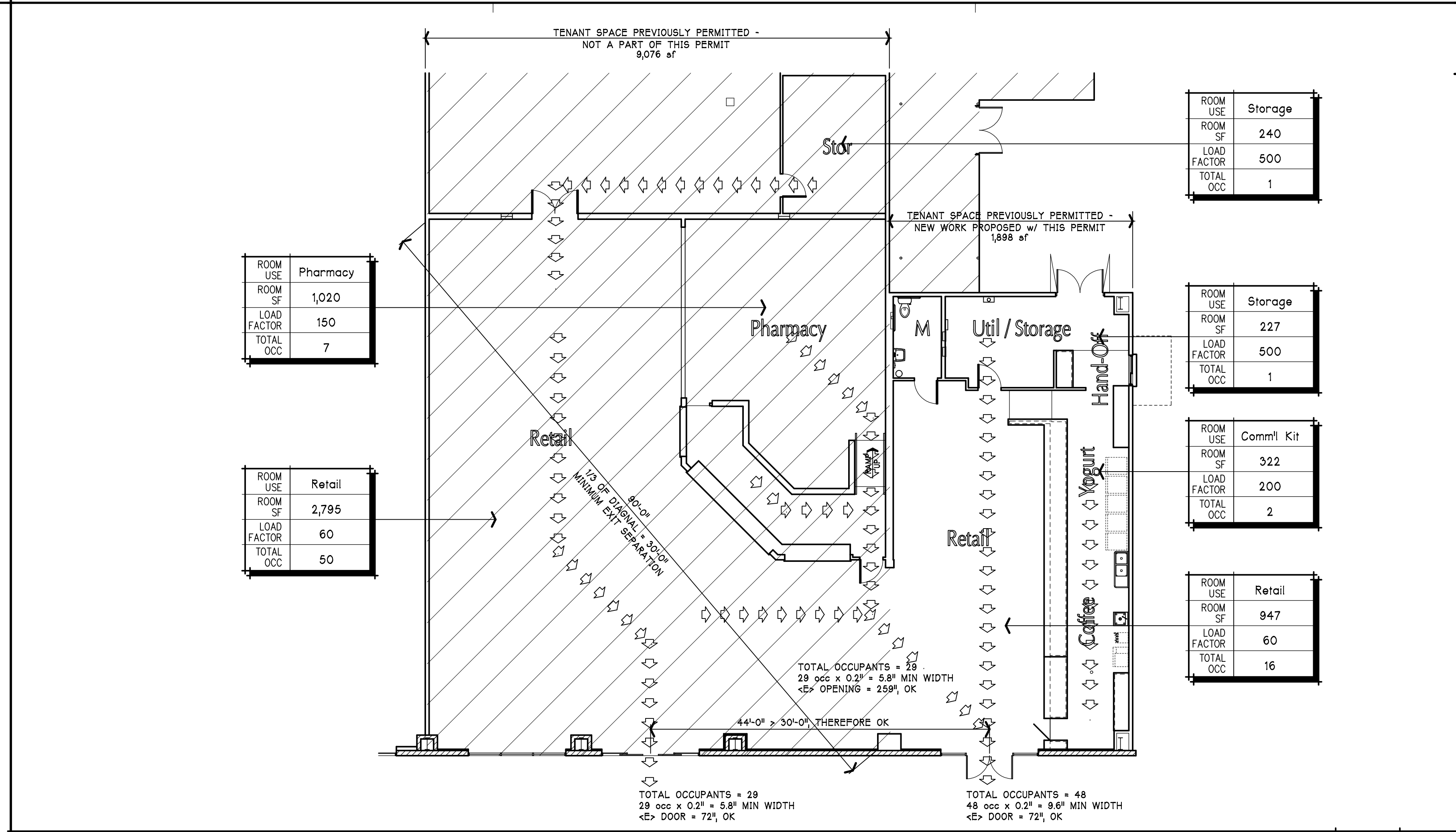





## DIVISION 15 : HEATING, VENTILATING, and AIR CONDITIONING

- All work and materials shall be performed and installed in compliance with the following Codes as amended and adopted by the inspection authority. Nothing in these plans is to be construed to permit work not conforming to these Codes or others applicable to this project.
  - California Building Code
  - California Plumbing Code
  - California Mechanical Code
  - California Electrical Code
  - State of California Energy Conservation Regulations, Title 24
  - National Fire Protection Association
  - Occupational Safety and Health Act (OSHA)
- Drawings indicate diagrammatically the arrangement of principal apparatus, piping, ductwork and other material. Contractor shall provide a neat arrangement of piping, ductwork, and equipment while still overcoming obstructions.
- Ductwork shall be fabricated and installed in accordance with the latest edition of the SMACNA LPDC Standards.
- All duct joints shall be made with mastic sealant, sheet metal screws and taped air tight with duct tape (minimum 2-1/2" width).
- All ducts shall be constructed, installed, and insulated per Title 24 requirements and per Chapter 5, CMC, with a minimum of one and one-half (1-1/2) inch thick insulation in unheated areas.
- All roof-mounted equipment with rotative components shall be mounted on rubber in shear vibration isolators unless otherwise noted. All attic-mounted equipment shall be secured in place by means of lag screws or other approved methods.
- Provide an automatic set-back thermostat(s) which shall have the capability to be programmed by the building occupant to be set back at least twice in twenty-four (24) hours.
- All equipment shall comply with the California Energy Commission Standard, and shall be certified by the manufacturer.
- The Mechanical Contractor shall provide the Owner with copies of the operation, maintenance, and preventative maintenance manuals for each model and type of mechanical equipment supplied and installed.
- Gas burning appliances shall have a gas shut-off valve located adjacent to the appliance.
- All gas burning appliances located in a garage shall be located on a raised platform so that the pilot is a minimum of eighteen (18) inches above the garage floor.
- Provide a minimum of two (2) square inches of combustion air for each one-thousand (1000) BTU's at water heaters. Contractor shall obtain BTU rating from manufacturer's specifications. Vent fifty percent (50%) of the required combustion air within twelve (12) inches of the ceiling, and the remaining fifty percent (50%) within twelve (12) inches of the floor. Minimum combustion air provided shall not be less than one-hundred (100) square inches. Contractor shall be responsible for verifying all requirements with the latest edition of the CMC.
- Exhaust systems shall be vented to outside air.
- Backdraft dampers shall be provided on all exhaust fans to the outside.
- Exhaust vents with backdraft dampers to the exterior of the building shall be provided at all clothes dryers. The dryer exhaust vent shall not exceed a combined vertical and horizontal length of 14', including (2) 90 degree elbows.
- Rooms with fixed glass and without positive ventilation shall be provided with a minimum of two (2) air changes per hour with 1/5 from outside. Bathrooms and laundry rooms shall be provided with a minimum of five (5) air changes per hour.
- Flex duct shall not be permitted for hood exhaust systems.
- By others:
  - Plumbing Contractor : Water, gas, and condensate piping, including final connections with shut-off valves.
  - Electrical Contractor : All power and control conduit, power wiring, disconnects, and final connections. No field supplied electrical device shall be mounted on Air Conditioning units and no rigid electrical connections shall be made.
  - General Contractor : Cutting, framing, patching, furring, painting, and concrete work.
- Electrical Voltage :  
Air Conditioning Contractor shall confirm all system voltages before bidding and ordering equipment and allow for Buck and Boost transformers if required.
- Workmanship :  
All work shall be done in a neat and workmanlike manner according to the best trade practice by those skilled in the particular trade. Pipes, fixtures, equipment, grilles, registers, etc., to be installed level, square or centered, etc., to give a neat and pleasing appearance. All equipment is to be installed strictly per manufacturer's recommendations. Coordinate all work with other trades.
- Warranty :  
All materials and equipment installed under this contract shall be guaranteed free from all Mechanical, Electrical, and Workmanship defects for a period of one year from date of final acceptance. The Contractor shall be responsible for all damages caused by leaks and/or breaks in pipes and fixtures under this contract.
- It is the intention of the plans and specifications to cover all things required to provide complete and operative systems. The Contractor is to furnish all labor, materials, transportation, equipment, miscellaneous services, etc., required to accomplish this result. Anything which may be construed as a necessary part of the installation is to be included, whether specifically shown or mentioned. The Architect will give any interpretations necessary for the Contractor to properly estimate the job.
- Provide permanent identification on all heating and cooling equipment as to the area of the space served by the equipment.
- All attic-mounted equipment shall be provided with the following :
  - Maximum run of 20' from all equipment to attic access point.
  - Minimum 8' square plywood platform.
  - Minimum 30" clear workspace in front of firebox/service panel.
  - A switched light over each furnace in attic, with the switch(es) located adjacent to the main attic access point.
  - 24" clear catwalk from attic access point to equipment (maximum run of 20').
  - All cooling coils located in the attic require a sheet metal 'Safe Pan' with a 3/4" (full line size) drain to the exterior of the building. Do not discharge to walkways or other areas which constitute a hazard to pedestrians.
  - An approved heat detector mounted in the attic above any mechanical equipment, with the alarm located in the living area of the residence.
- HVAC subcontractor shall bear responsibility to check and verify Mechanical Plan layout, equipment selection, equipment and ductwork sizing, and equipment and ductwork efficiency prior to bidding, ordering, fabrication, and installation. Any and all discrepancies shall be brought to the attention of the Architect for resolution prior to bidding, ordering, fabrication, and installation.
- All plumbing lines shall be placed below all sand fill and all trenches and excavations shall be re-compacted to a minimum of 90%

## DIVISION 16 : ELECTRICAL

- All work and materials shall be performed and installed in compliance with the following Codes as amended and adopted by the inspection authority. Nothing in these plans is to be construed to permit work not conforming to these Codes or others applicable to this project.
    - California Building Code
    - California Plumbing Code
    - California Mechanical Code
    - California Electrical Code
    - State of California Energy Conservation Regulations, Title 24
    - National Fire Protection Association
    - Occupational Safety and Health Act (OSHA)
  - Contractor shall verify all electrical and telephone service connections with appropriate agencies prior to commencement of work.
  - Outdoor lighting shall be hooded, arranged, and controlled so as not to cause nuisance to street traffic or the surrounding living environment.
  - Offer type grounding for the electrical system shall be provided.
  - Smoke & CO detector shall be ceiling- or wall-mounted, direct wired to 110v system, and shall be equipped with a battery backup. Use 'BRK Electronics' model #SC7010B (CSFM #7257-0087:149) or equal.
  - Smoke detectors shall be located a minimum of two (2) feet from return air registers.
  - GFCI circuits for outdoor and splash-mounted outlets at counters shall be provided per the CEC, latest adopted edition.
  - Provide disconnect switch at all roof-mounted AC equipment.
  - Provide 120v waterproof outlet within twenty-five (25) feet of roof-mounted AC equipment.
  - The minimum horizontal distance from the center of the burner heads of a top (or surface) cooking unit to adjacent vertical combustible surfaces extending immediately above the countertop shall be not less than that distance specified by the permanent marking on the unit. Minimum vertical distance above burner heads shall be thirty (30) inches to non-protected surfaces; twenty-four (24) inches to protected surfaces.
  - Materials within occupancy separation (vertical or horizontal) and area separation walls shall be of the following:  
Plumbing: Cast iron, copper, or ferrous materials (non-metallic not allowed).  
Electrical: Steel electrical boxes (or approved equal), and metal raceways.
  - SCOPE :  
Furnish all labor and new materials necessary for a complete and satisfactory operating electrical system for illumination, power, and equipment in accordance with governing codes.
    - Provide new power outlets, etc., with all wiring and appurtenances needed for a complete and operative electrical system including raceways for special systems (if any are shown).
    - Include payment of all required insurance, electrical permits, fees, and taxes.
    - Furnish and install wiring systems, disconnect switches, and electrical connections to equipment covered by other drawings within this set of construction documents.
  - LOCAL CONDITIONS AND PLANS :  
Before submitting a proposal the Contractor shall visit the site and fully inform himself of all existing conditions and limitations applying to the work. If after such examinations and study it appears that any change in the drawings and specifications should be allowed, the bidder shall so state in writing together with any change in cost involved.
  - RULES AND REGULATIONS :  
All work and materials shall be in full accordance with the latest rules and regulations:
    - California Electrical Code
    - California Building, Mechanical, and Plumbing Codes
    - California Administrative Code
    - State and Local Fire Marshall Codes
    - Safety orders of the Industrial Accident Commission
- Nothing in these construction documents and specifications is to be construed to permit work not conforming to these Codes. This Contractor shall obtain all necessary permits.
- GUARANTEE :  
The Electrical Contractor agrees to replace or repair to the satisfaction of the Owner any part of the installation which may fail due to defective material and/or workmanship or failure to follow plans and specifications for a period of one year after final acceptance. He shall further secure from the manufacturers of special equipment, such as signal systems, their respective guarantees and service manuals and deliver same to the Owner.
  - CLEANING AND PAINTING :  
All exposed work shall be thoroughly cleaned upon completion of work. Panelboard enclosures, fixtures and equipment where finish has been marred in shipment or installation, shall be rectified as indicated by the Architect.
  - CONDUCTORS :  
Wire shall be copper type, THW 600 volt, minimum size #14 AWG unless otherwise noted. Oil or grease is prohibited as a conductor lubricant. Use of wire nut connectors are not allowed except at fixtures. All conductors entering any panel or terminal box shall be identified by use of Brady Labels. Color code in accordance with CEC requirements.
  - PANELS :  
Panels shall be as shown on the plans.
    - Locate all floor outlets with owner prior to pouring foundation. All conduit shall be placed below all sand fill and all trenches and excavations shall be re-compacted to a minimum of 90%
    - Provide a switched light over each furnace in attic, with the switch(es) located adjacent to the main attic access point.
    - Contractor shall verify all utility locations and depths as indicated hereon and shall be responsible for reporting any discrepancies between these plans and existing conditions prior to submittal of bid.
    - Provide minimum 30" wide work space for service/panels/equipment (15" from bus bar to obstruction).
    - Provide minimum 36" work clearance in front of panels/service/equipment (42" when voltage exceeds 150V to ground).
    - All equipment shall have a testing laboratory label attached (ie. UL, CSA, etc.).
    - Switches shall be a maximum of 48" and a minimum of 36" to center from floor.
    - Receptacles shall be a minimum of 12" to center from floor.
    - Lighting fixtures in clothes closets to comply with CEC, Section 410.16.
    - Panels shall not be located in clothes closets.
    - Provide quick disconnect at all HVAC equipment.
    - A minimum of 50% of the total rated wattage of permanently installed lighting in residential kitchens shall be high efficacy.

**alt**  
**Alan T. Hendry**  
**Architect**  
219 Copperleaf Lane  
San Juan Bautista, CA 95045  
V. 559.960.9753

E. hendryarch@gmail.com

SUBMITTALS / REVISIONS

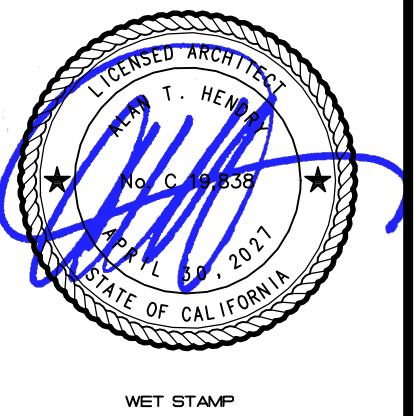

WET STAMP

A Proposed Interior Tenant Improvement & Drive-Thru Lane for  
**RANCHOS PHARMACY**  
426 North Kaweah Avenue  
Exeter, California 93221  
APN : 138-160-049

DRAWN BY  
Alan T. Hendry  
DATE  
01/23/26  
SCALE  
NONE  
JOB NUMBER  
25070  
SHEET

A0.4

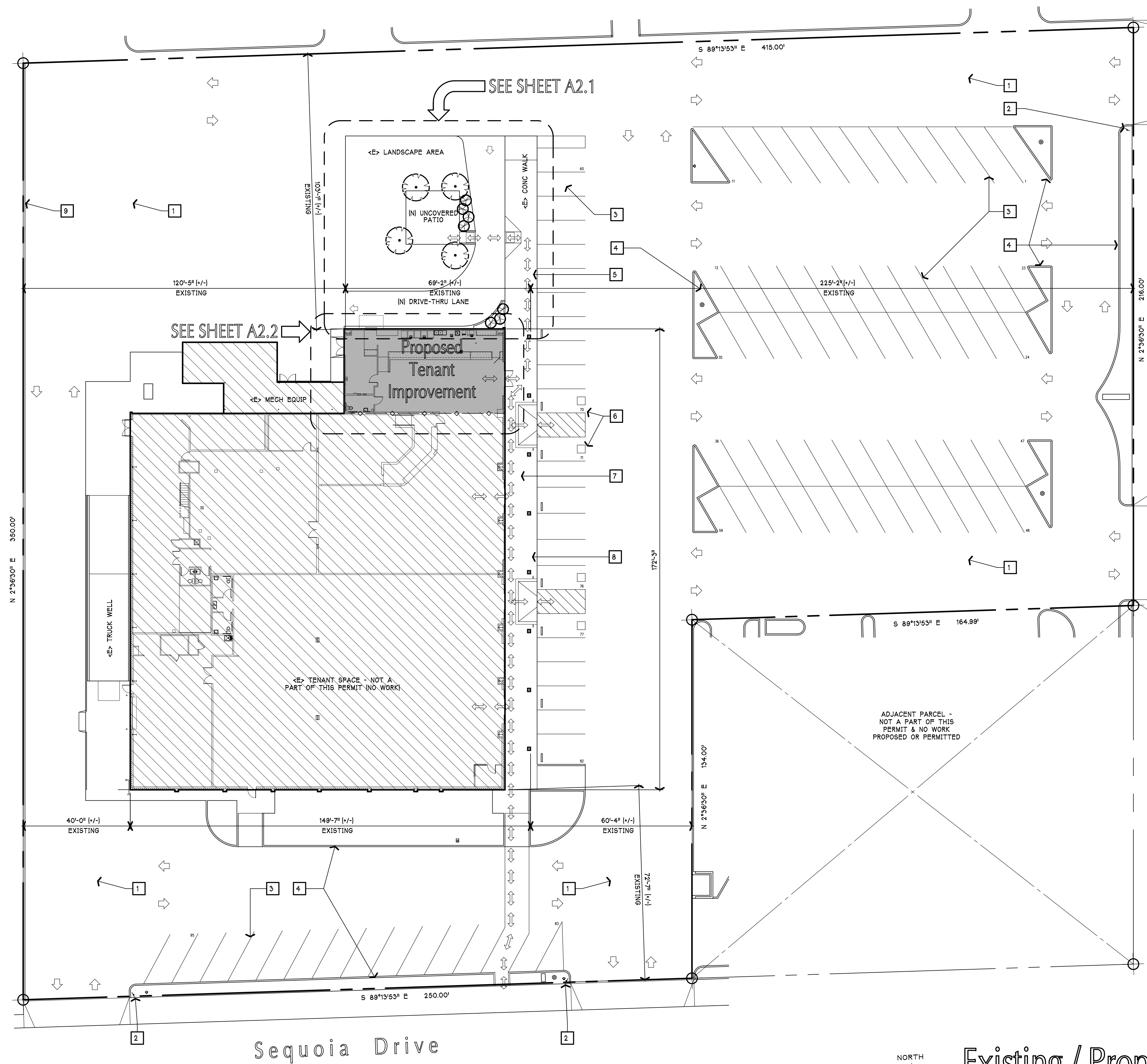

KEYED NOTES	
NO.	DESCRIPTION
1	INDICATES <E> PAVED AREA TO REMAIN - NO WORK (TYP)
2	INDICATES <E> ACCESSIBLE TOW-AWAY SIGN TO REMAIN - NO WORK
3	INDICATES <E> PAINTED PARKING STALL STRIPING TO REMAIN - NO WORK
4	INDICATES <E> PLANTERS w/ RAISED CURBS TO REMAIN - NO WORK
5	INDICATES [N] ACCESSIBLE PATH OF TRAVEL
6	INDICATES <E> ACCESSIBLE STALLS, ACCESS AISLE, SIGNAGE, ETC. TO REMAIN
7	INDICATES <E> ACCESSIBLE PATH OF TRAVEL TO REMAIN
8	INDICATES <E> CONCRETE WALK TO REMAIN - NO WORK EXCEPT AS NOTED
9	INDICATES <E> 6'-0" CONCRETE BLOCK WALL TO REMAIN - NO WORK

**Alan T. Hendry**  
 Architect  
 219 Copperleaf Lane  
 San Juan Bautista, CA 95045  
 V. 559.960.9753

E. hendryarch@gmail.com

SUBMITTALS / REVISIONS	



WET STAMP

PROPERTY INFORMATION			
PROJECT ADDRESS / LOCATION	426 North Kaweah Avenue Exeter, California 93221		
ASSESSOR'S PARCEL NUMBER	138-160-049		
CURRENT ZONING	Neighborhood Commercial		
OCCUPANCY	M		
CONSTRUCTION TYPE	V-B-S		
TOTAL LAND AREA	123,078.30 sf (+/-)	= 2.83 Acres (+/-)	
TOTAL BUILDING AREA	22,651.00 sf	Floor Area Ratio	18.40%
TOTAL LANDSCAPE AREA	6,759.51 sf	Landscape Area Ratio	5.49%
TOTAL HARDSCAPE AREA	7,521.02 sf	Hardscape Area Ratio	6.11%
TOTAL PAVEMENT AREA	86,144.77 sf	Pavement Area Ratio	69.99%
BUILDING SIZE & PARKING REQUIREMENTS			
Land Area	123,078.30 sf (+/-)	= 2.83 Acres (+/-)	
424 N. Kaweah Ave	(Retail) 10,617.00 sf	Req'd Stalls / SF @ 1/350	= 30
426 N. Kaweah Ave	(Retail) 12,034.00 sf	@ 1/350	= 34
Total	22,651.00 sf		65
Parking:	Required per Municipal Code: 65 (Section 17.68.03 Off-Street Parking)		
	Actual Provided Stalls: 65		
	Actual Ratio Provided: 4.19 / 1,000 sf		

A Proposed Interior Tenant Improvement & Drive-Thru Lane for  
**RANCHOS PHARMACY**  
 426 North Kaweah Avenue  
 Exeter, California 93221  
 APN : 138-160-049

DRAWN BY: Alan T. Hendry  
 DATE: 01/23/26  
 SCALE: AS NOTED  
 JOB NUMBER: 25070  
 SHEET: A1.1

Property Information	NO SCALE	4
----------------------	----------	---

THE USE OF THE PLANS AND SPECIFICATIONS IS RESTRICTED TO THE ORIGINAL SITE FOR WHICH THEY WERE PREPARED AND PUBLICATION THEREOF IS EXPRESSLY LIMITED TO SUCH USE. REPRODUCTION OR PUBLICATION BY ANY METHOD OR IN PART IS PROHIBITED. TITLE TO THE PLANS AND SPECIFICATIONS REMAINS WITH THE ARCHITECT, AND VISUAL CONTACT WITH THEM CONSTITUTES PRIMA FACIE EVIDENCE OF THE ACCEPTANCE OF THESE RESTRICTIONS. A COPYRIGHT IS HEREBY CLAIMED ON THE UNPUBLISHED MATERIAL DEVELOPED FOR THIS PROJECT. COPYRIGHT 2026, ALAN T. HENDRY





KEY	MATERIAL	FINISH	COMMENTS
<b>FLOOR FINISHES</b>			
CPT	CARPETING	PRE-FINISHED	28oz LEVEL LOOP CARPETING, DIRECT GLUE-DOWN
CP12	CARPETING	PRE-FINISHED	28oz CUT TILE, DIRECT GLUE-DOWN
VCT	VINYL COMPOSITION TILE	PRE-FINISHED	'ARMSTRONG' EXCELON
SHV	SHEET VINYL	PRE-FINISHED	'ARMSTRONG' CLASSIC CORLON
RUB	RUBBER FLOORING	PRE-FINISHED	'BURKE' RUBBER FLOOR TILE AND/OR STAIR TREADS
CT2	CERAMIC TILE	PRE-FINISHED	2x2 CERAMIC TILE FROM MFG'S STANDARD LINE w/ CUSTOM GROUT COLOR, THIN SET.
CT4	CERAMIC TILE	PRE-FINISHED	4x4 CERAMIC TILE FROM MFG'S STANDARD LINE w/ CUSTOM GROUT COLOR, THIN SET.
CT12	CERAMIC TILE	PRE-FINISHED	12x12 CERAMIC TILE FROM MFG'S STANDARD LINE w/ CUSTOM GROUT COLOR, THIN SET.
QT	QUARRY TILE	PRE-FINISHED	6x6 CERAMIC TILE w/ CUSTOM GROUT COLOR, MUD SET.
EPGX	EPOXY FLOORING	PRE-FINISHED	FROM MFG'S STANDARD LINE
CON1	EXPOSED CONCRETE	NONE	NO FINISH
CON2	EXPOSED CONCRETE	SEAL	CONCRETE SEALANT
CON3	EXPOSED CONCRETE, STAINED	STAIN & SEAL	CONCRETE STAIN w/ DIAMOND PLATE COATING
WOOD	WOOD PLANK FLOORING	PRE-FINISHED	6" WIDTH, FROM MFG'S STANDARD LINE.
NONE	EXISTING TO REMAIN	CLEAN	CLEAN & WAX/SEAL AS REQUIRED
PWD	EXPOSED PLYWOOD	NONE	NONE
<b>BASE TYPE/FINISH</b>			
TSB	RUBBER BASE	PRE-FINISHED	4" RUBBER TOPSET BASE (6" @ TOILET ROOMS)
SHV	SHEET VINYL	PRE-FINISHED	6" HIGH COVED BASE, INTEGRAL WITH FLOOR
CT	CERAMIC TILE	PRE-FINISHED	6" HIGH COVED BASE, INTEGRAL WITH FLOOR/WALL
WD	WOOD BASE	PRE-FINISHED	(2) COATS OF WIPING STAIN w/ ACRYLIC VARNISH TO MATCH FLOOR OR WALL TILE (MIN 4" HT)
CT4	CERAMIC TILE	PRE-FINISHED	TO MATCH FLOOR (MIN 6" HT) - SEE DTL 17/A3.4
EP6	EPOXY FLOORING	PRE-FINISHED	TO MATCH FLOOR (MIN 6" HT) - SEE DTL 17/A3.4
SF	'SLIM FOOT' SANITARY COVERED BASE TILE	PRE-FINISHED	SUMMITVILLE TILE 'STRATA' QT 3565 QUARRY TILE
NO	NO BASE	---	---
<b>WALL FINISH</b>			
P1	GYPBD WALL, LIGHT TEXTURE	PAINT	LEVEL 4 GYPBD FINISH ONLY (NO PAINT)
P2	GYPBD WALL, SMOOTH TEXTURE	PAINT	LEVEL 4 GYPBD FINISH (NO TEXTURE) WITH (2) COATS OF SEMI-GLOSS PAINT.
P3	GYPBD WALL, LIGHT TEXTURE	PAINT	LEVEL 4 GYPBD FINISH WITH (2) COATS OF SEMI-GLOSS PAINT.
P4	GYPBD WALL, FIRE TAPE	NONE	LEVEL 2 GYPBD FINISH, FIRE TAPE JOINTS ONLY.
P5	CONC MASONRY UNIT ("CMU") WALL	PAINT	(2) COATS OF FLAT LATEX PAINT OVER MASONRY SEALER.
P6	CONCRETE WALL	PAINT	SKIM COAT & TEXTURE TO MATCH LIGHT GYPBD TEXTURE, WITH (2) COATS OF FLAT LATEX PAINT.
P7	CEMENT PLASTER	PAINT	7/8"thk 3-COAT CEMENT PLASTER ON WIRE LATH. (2) COATS OF FLAT LATEX PAINT w/ PRIMER.
FRP	FIBERGLASS REINFORCED PLASTIC	PRE-FINISHED	'MARLITE' FRP PANEL, DIRECT GLUE TO GYPBD WALL (LEVEL 2 GYPBD FINISH BENEATH).
CT4	CERAMIC TILE	PRE-FINISHED	4x4 CERAMIC TILE MANSOCT THIN SET TO WALL w/ CUSTOM GROUT.
VWC	VINYL WALL COVERING	PRE-FINISHED	VINYL WALL COVERING AS SELECTED BY TENANT.
MFR	MANUFACTURERS FINISH	PRE-FINISHED	FINISH PROVIDED BY MANUFACTURER
SS	STAINLESS STEEL	PRE-FINISHED	NSF APPROVED STAINLESS STEEL o/ 5/8" LEVEL 2 GYPBD FINISH, FIRE TAPE JOINTS
<b>CEILING FINISH</b>			
P1	GYPBD CEILING, LIGHT TEXTURE	PAINT	LEVEL 4 GYPBD FINISH WITH (2) COATS OF FLAT LATEX PAINT.
P2	GYPBD CEILING, SMOOTH TEXTURE	PAINT	LEVEL 4 GYPBD FINISH (NO TEXTURE) WITH (2) COATS OF SEMI-GLOSS PAINT.
P3	GYPBD CEILING, LIGHT TEXTURE	PAINT	LEVEL 4 GYPBD FINISH WITH (2) COATS OF SEMI-GLOSS PAINT.
P4	GYPBD CEILING, FIRE TAPE	NONE	LEVEL 2 GYPBD FINISH, FIRE TAPE JOINTS ONLY.
TBAR	SUSPENDED T-BAR GRID w/ ACOUSTICAL TILE	PRE-FINISHED	'ARMSTRONG' XL GRID w/ MINATONE CORTEGA ACOUSTICAL PANELS.
TBAR2	SUSPENDED T-BAR GRID w/ VINYL ACOUSTICAL TILE	PRE-FINISHED	'ARMSTRONG' XL GRID w/ CERAMAGUARD (UNPERFORATED) ACOUSTICAL PANELS.
OP	OPEN TO STRUCTURE ABOVE	PAINT	SPRAY STRUCTURE, INSULATION, ETC. w/ DARK COLOR (PAINTING IS OPTIONAL AT OWNER'S DISCRETION)
MFR	MANUFACTURERS FINISH	PRE-FINISHED	FINISH PROVIDED BY MANUFACTURER
<b>MISCELLANEOUS FINISHES</b>			
W1	EXPOSED WOOD	STAIN	STAIN FINISH w/ (2) COATS OF CLEAR ACRYLIC VARNISH.
PL1	PLASTIC LAMINATE	PRE-FINISHED	SELECTED FROM MFG'S STANDARD LINE.
PL2	PLASTIC LAMINATE	PRE-FINISHED	SELECTED FROM MFG'S STANDARD LINE.
M1	MISCELLANEOUS EXPOSED	PAINT	SHOP COAT OF PRIMER & (2) COATS OF SEMI-GLOSS PAINT.
<b>FINISH SCHEDULE GENERAL NOTES</b>			
F1	THE ABOVE FINISH SCHEDULE IS GENERAL, AND MAY LIST FINISHES THAT ARE NOT REQUIRED FOR THIS PROJECT. FINISHES THAT ARE REQUIRED FOR THIS PROJECT ARE SPECIFICALLY CALLED OUT ON THE PLANS AND ELEVATIONS.		
F2	FINISHES ARE SPECIFIED BY MANUFACTURER TO ESTABLISH A MINIMUM LEVEL OF QUALITY. EQUAL PRODUCTS BY OTHER MANUFACTURERS MAY BE SUBSTITUTED WITH THE PRIOR REVIEW OF THE ARCHITECT FOR COMPLIANCE WITH THE DESIGN STANDARDS.		
F3	SUBMITTALS : WHERE COLORS OR FINISHES ARE NOT SHOWN IN THE 'FINISH SCHEDULE', THE CONTRACTOR SHALL PROVIDE CUT SHEETS AND FINISH SAMPLES FOR THE ARCHITECT AND/OR TENANT TO SELECT FROM. ARCHITECT AND/OR TENANT SHALL REVIEW AND PROVIDE SELECTION PRIOR TO INSTALLATION.		
F4	PRODUCT MANUFACTURERS SHALL WARRANT THAT THEIR PRODUCTS MEET ALL STATE, LOCAL AND FEDERAL REQUIREMENTS, INCLUDING (BUT NOT LIMITED TO) FLAME SPREAD, VOC REQUIREMENTS, ETC.		
F5	FINISH "LEVELS" FOR GYPSUMBOARD WORK SHALL BE AS DEFINED IN THE "RECOMMENDED SPECIFICATION: LEVELS OF GYPSUMBOARD FINISH" AS PUBLISHED BY THE GYPSUM ASSOCIATION.		
<b>FINISH KEY SYMBOL DESIGNATIONS</b>			
NOTE: TWO FINISHES SHOWN THUS (XX/XX) INDICATE MULTIPLE FINISHES			

Finish Schedule

NO SCALE

12

Door Schedule

NO SCALE

4

KEY	DESCRIPTION	DOOR WIDTH	DOOR HEIGHT	DOOR THICKNESS	DOOR FINISH (ON UNFINISH)	GLAZING TYPE	DOOR CORE	DOOR FINISH	FRAME TYPE	FRAME FINISH	LOCKSET	CLOSER	HINGERS	SEALS	DOOR STOP	THRESHOLD	DOUBLE DOOR	MISCELLANEOUS	HEAD DETAIL (-)	JAMB DETAIL (-)	SEAL DETAIL (-)	NOTES			
<b>GLAZING OF DOOR</b>																									
TMP	1/4" TEMPERED GLASS (SIZE : 24"x36", UNLESS OTHERWISE NOTED)																								
WIR	1/4" WIRE GLASS (SIZE : 24"x36", UNLESS OTHERWISE NOTED)																								
FL	FIRE LITE GLAZING (SIZE : 24"x36", UNLESS OTHERWISE NOTED)																								
<b>CORE OF DOOR</b>																									
HC	HOLLOW CORE WOOD DOOR																								
SC	SOLID CORE WOOD DOOR																								
STL	STEEL DOOR, PER SDI 100 STANDARDS																								
<b>DOOR FINISH</b>																									
<b>DOOR TYPE 'A' - PASSAGE DOORS</b>																									
A1	Standard	36"	84"	1-3/4"	---	---	SC	PG	HM	PNT	PSC	---	STD	---	---	---	---	---	---	---	---	13	---		
A2	Rated	36"	84"	1-3/4"	20	---	SC	FW2	HM	PNT	PSC	CL1	STD	SMK	FS1	---	---	---	---	---	---	---	---	---	
A3	w/ Window	36"	84"	1-3/4"	---	---	TMF	SC	FW2	HM	PNT	PSC	---	STD	---	---	---	---	---	---	---	---	---	---	
A4	Display	36"	84"	1-3/4"	---	---	SC	PG	HM	PNT	DBT	---	STD	---	---	---	---	---	---	---	---	---	---	---	
<b>DOOR TYPE 'B' - OFFICE &amp; STOREROOM DOORS</b>																									
B1	Office	36"	84"	1-3/4"	---	---	SC	PG	HM	PNT	OFC	---	STD	---	---	---	---	---	---	---	---	13	13	15	---
B2	Controlled	36"	84"	1-3/4"	---	---	SC	PL	HM	PNT	STO	CL1	STD	---	---	---	---	---	---	---	---	13	13	15	---
B3	w/ Window	36"	84"	1-3/4"	---	---	TMF	SC	PL	HM	PNT	CL1	STD	---	---	---	---	---	---	---	---	---	---	---	---
B4	w/ Sidelite	36"	84"	1-3/4"	---	---	TMF	SC	FW2	HM	PNT	GFC	---	STD	---	---	---	---	---	---	---	---	---	---	---
<b>DOOR TYPE 'C' - TOILET ROOM DOORS</b>																									
C1	Private	36"	84"	1-3/4"	---	---	SC	PG	HM	PNT	PRV	CL1	STD	---	---	---	---	---	---	---	---	13	13	15	2
C2	Priv/Rated	36"	84"	1-3/4"	---	---	SC	PG	HM	PNT	PRV	CL1	STD	SMK	FS1	---	---	---	---	---	---	---	---	---	---
C3	Push/Pull	36"	84"	1-3/4"	---	---	SC	PG	HM	PNT	P/P	PRV	CL1	STD	---	---	---	---	---	---	---	---	---	---	---
C4	Private	36"	84"	1-3/4"	---	---	HC	PG	HM	MD	PNT	PRV	---	STD	---	---	---	---	---	---	---	---	---	---	---
<b>DOOR TYPE 'D' - DOUBLE DOORS (2 DOORS EACH)</b>																									
D1	Stor Rm	36"	84"	1-3/4"	---	---	SC	FW2	HM	PNT	OFC	---	STD	---	---	---	---	---	---	---	---	---	---	---	---
D2	Stor Rm	48"	84"	1-3/4"	---	---	SC	FW2	MD	STM	OFC	---	STD	---	---	---	---	---	---	---	---	---	---	---	---
D3	w/ Window	36"	84"	1-3/4"	---	---	TMF	SC	FW2	HM	PNT	OFC	---	STD	---	---	---	---	---	---	---	---	---	---	---
D4	Rated	36"	84"	1-3/4"	20	---	SC	FW2	HM	PNT	OFC	CL1	STD	SMK	FS1	---	---	---	---	---	---	---	---	---	---
D5	Rated Exit	36"	84"	1-3/4"	20	---	SC	FW2	HM	PNT	OFC	CL1	STD	SMK	FS1	---	---	---	---	---	---	---	---	---	---
D6	Exterior	36"	84"	1-3/4"	---	---	---	HM	PG	HM	PNT	<E>	<E>	<E>	<E>	<E>	<E>	<E>	<E>	<E>	<E>	<E>	<E>	<E>	<E>
<b>DOOR TYPE 'E' - EXTERIOR DOORS (PAIR OF DOORS @ E1)</b>																									
E1	Standard	36"	84"	1-3/4"	---	---	STL	PG	HM	PNT	CL1	STD	WET	FS1	---	---	---	---	---	---	---	---	---	---	---
E2	w/ Window	36"	84"	1-3/4"	---	---	TMF	STL	PG	HM	PNT	PAN	CL1	STD	WET	FS1	---	---	---	---	---	---	---	---	---
E3	Full Louver	24"	84"	1-3/4"	---	---	STL	PG	HM	PNT	DBT	---	STD	---	---	---	---	---	---	---	---	---	---	---	---
E4	w/ Window	36"	84"	1-3/4"	---	---	TMF	STL	PG	HM	PNT	CL1	STD	WET	FS1	---	---	---	---	---	---	---	---	---	---
E5	Panic	36"	84"	1-3/4"	---	---	STL	PG	HM	PNT	CL1	STD	WET	---	---	---	---	---	---	---	---	---	---	---	---
<b>DOOR TYPE 'F' - STOREFRONT WINDOW (NARROW STYLE DOORS, UNLESS OTHERWISE NOTED)</b>																									
F1	Single	36"	84"	---	---	---	TMF	SF	AL	AL	MFG	CL1	MFG	MFG	FS1	---	---	---	---	---	---	---	---	---	1.6
F2	Pair of	36"	84"	---	---	---	TMF	SF	AL	AL	MFG	CL1	MFG	MFG	FS1	---	---	---	---	---	---	---	---	---	---
F3	Sliding	72"	84"	---	---	---	TMF	SF	AL	AL	MFG	---	MFG	MFG	---	---	---	---	---	---	---	---	---	---	---
F4	Pair Panic	36"	84"	---	---	---	TMF	SF	AL	AL	PAN	CL1	MFG	MFG	FS1	---	---	---	---	---	---	---	---	---	---
<b>DOOR TYPE 'G' - OVERHEAD &amp; ROLL-UP DOORS</b>																									
G1	Overhead	---	---	---	---	---	---	PG	ST	PRE	MFG	---	---	---	---	---	---	---	---	---	---	---	---	---	---
G2	Over/Motor	---	---	---	---	---	---	PG	ST	PRE	SWT	MOT	---	---	---	---	---	---	---	---	---	---	---	---	---
G3	Roll-Up	---	---	---	---	---	---	PG	ST	PRE	MFG	---	---	---	---	---	---	---	---	---	---	---	---	---	---
G4	R-U/Motor	---	---	---	---	---	---	PG	ST	PRE	SWT	MOT	---	---	---	---	---	---	---	---	---	---	---	---	---
G5	Counter	74"	---	---	---	---	---	AL	ST	PRE	MFG	---	---	---	---	---	---	---	---	---	---	---	---	---	---
<b>DOOR TYPE 'H' - SLIDING / CLOSET DOORS</b>																									
H1	Pocket	36"	84"	1-3/4"	---	---	SC	FW2	HM	PNT	PKT	---	---	---	---	---	---	---	---	---	---	---	---	---	---
H2	Pair Sliding	36"	84"	1-3/4"	---	---	SC	FW2	HM	PNT	SLD	---	---	---	---	---	---	---	---	---	---	---	---	---	---
H3	Patio	36"	84"	1-3/4"	---	---	TMF	---	---	---	PSC	---	---	---	---	---	---	---	---	---	---	---	---	---	---

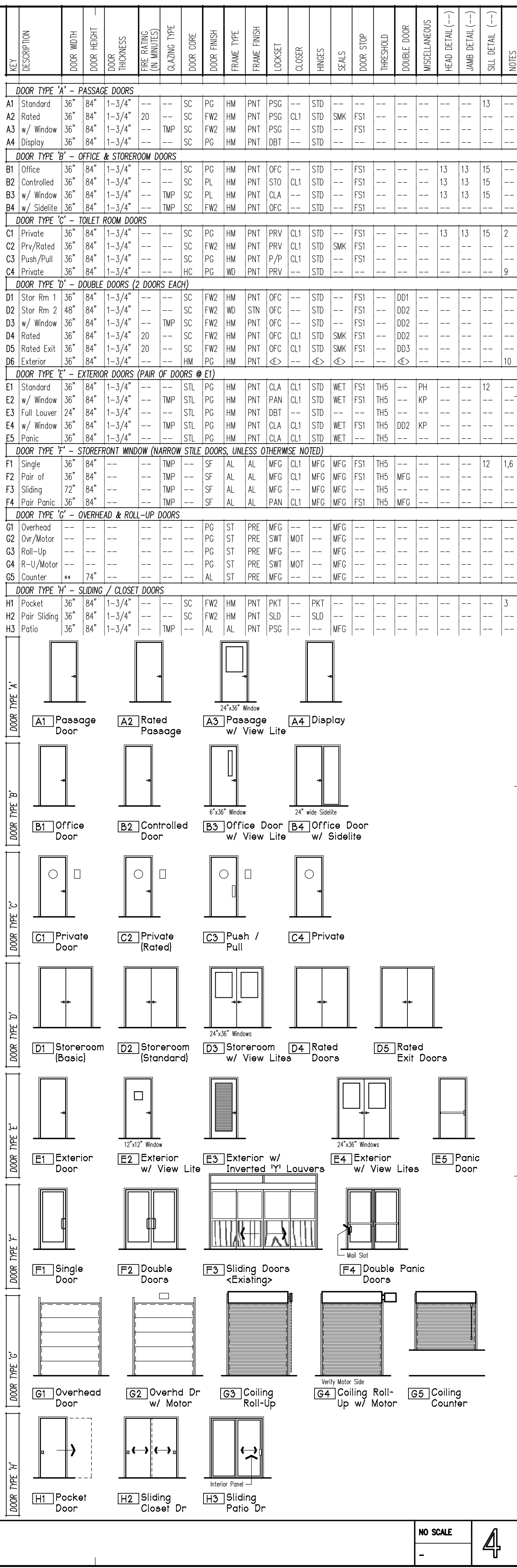

**Alan T. Hendry Architect**  
 219 Copperleaf Lane  
 San Juan Bautista, CA 95045  
 V. 559.960.9753

E. hendryarch@gmail.com

WET STAMP

A Proposed Interior Tenant Improvement & Drive-Thru Lane for

**RANCHOS PHARMACY**

426 North Kaweah Avenue  
 Exeter, California 93221  
 APN : 138-160-049

DRAWN BY  
 Alan T. Hendry

DATE  
 01/23/26

SCALE  
 AS NOTED

JOB NUMBER  
 25070

SHEET  
 A2.3

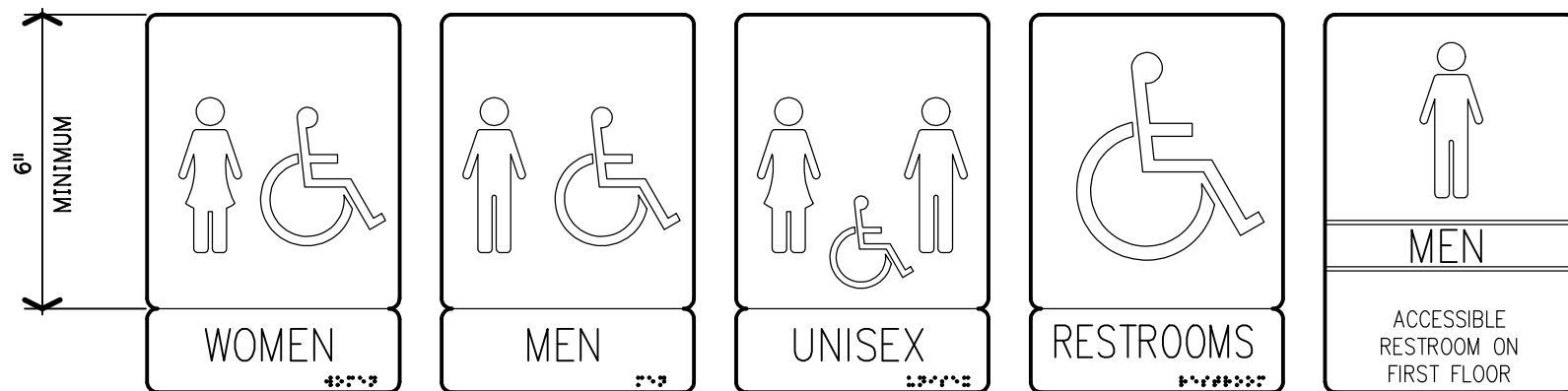
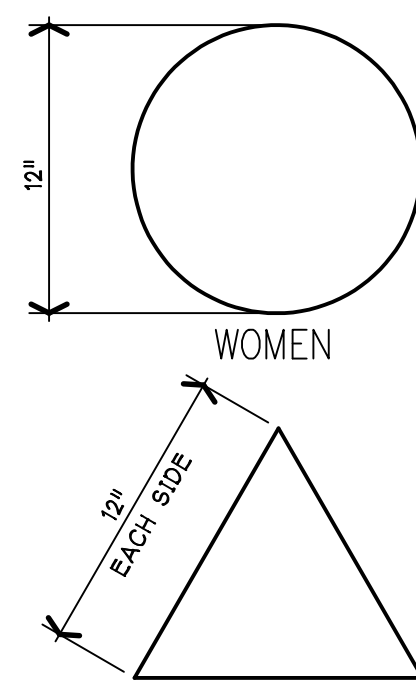

Wall-Mounted Signage (Typ)

- DOOR SIGNAGE NOTES:**
- 1) PICTOGRAMS AND/OR LETTERING ARE NOT REQUIRED ON DOOR-MOUNTED SIGNAGE
  - 2) SIGN IS TO BE 1/4" THICK & CONTRAST VISUALLY w/ DOOR COLOR
  - 3) TOP SURFACE OF SIGN IS TO HAVE ROUNDED, CHAMFERED, OR EASED CORNERS w/ 1/8" MINIMUM RADIUS
  - 4) ID SYMBOL TO HAVE A NON-GLARE FINISH.

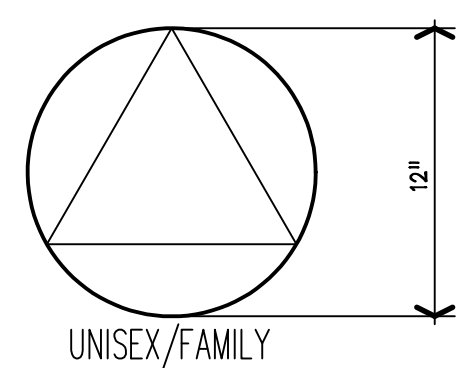

Door-Mounted Signage (Typ)

WALL-MOUNTED SIGNAGE TO BE LOCATED ON LATCH SIDE OF DOOR, CLEAR OF DOOR SWING.

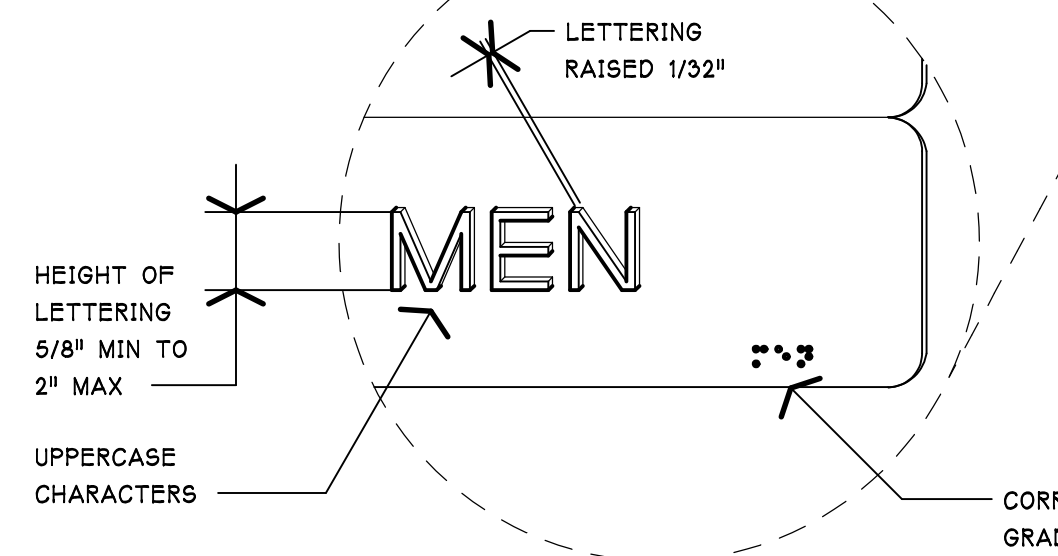
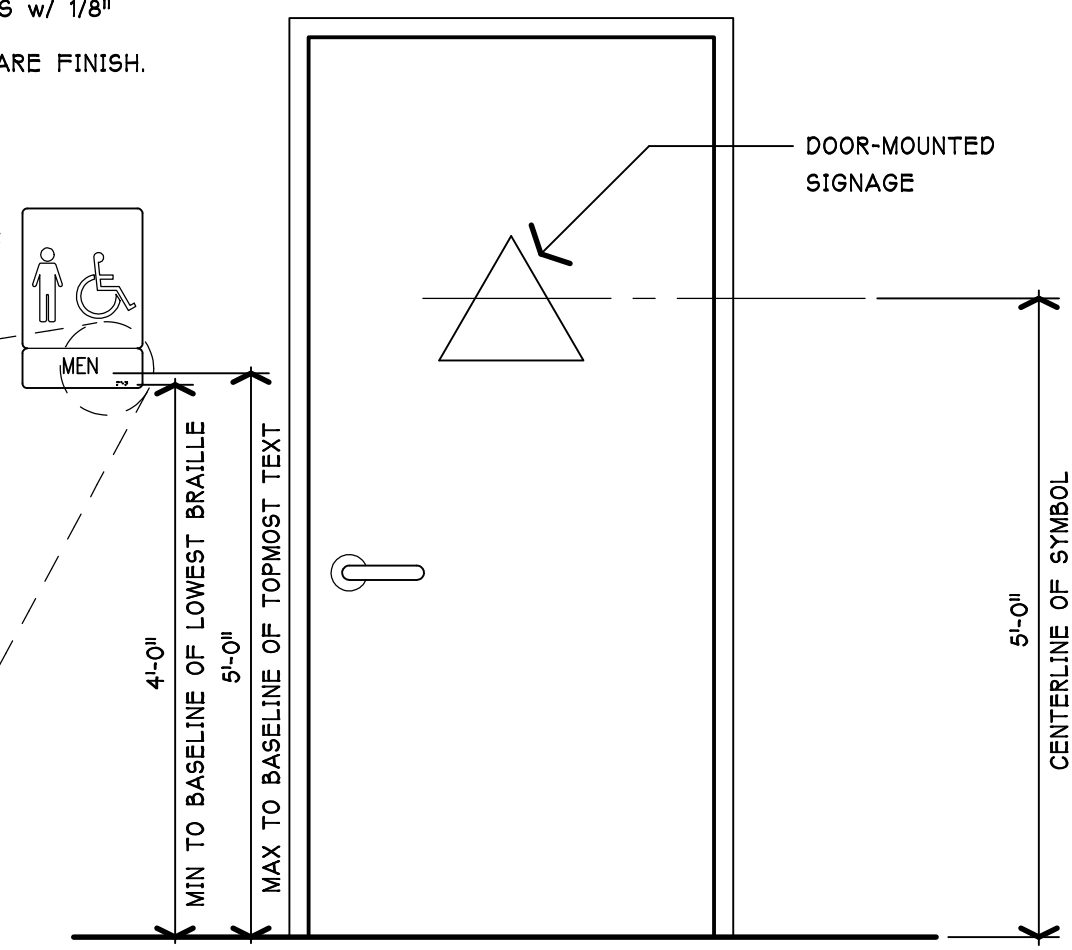

Toilet Room Accessibility Signage

NO SCALE 14

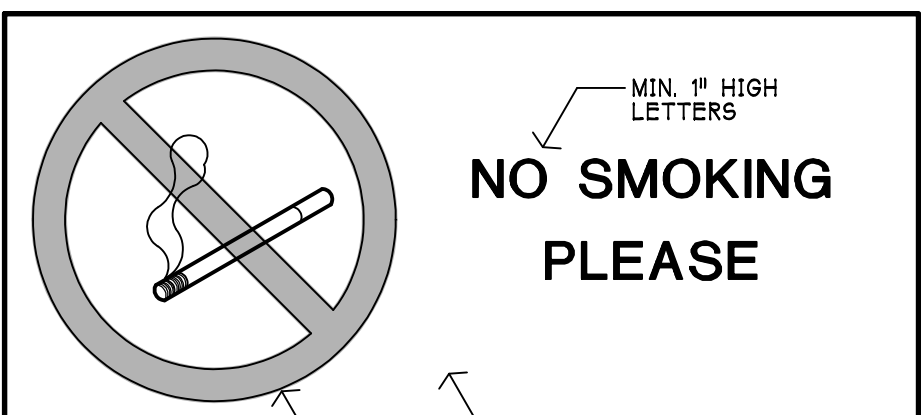

NOTE: THIS SIGN TO BE AN ADHESIVE FACED STICKER AFFIXED TO INSIDE GLASS SURFACE AT FRONT DOOR

'No Smoking' Signage

3'-1'-0" NO SMOKE 18

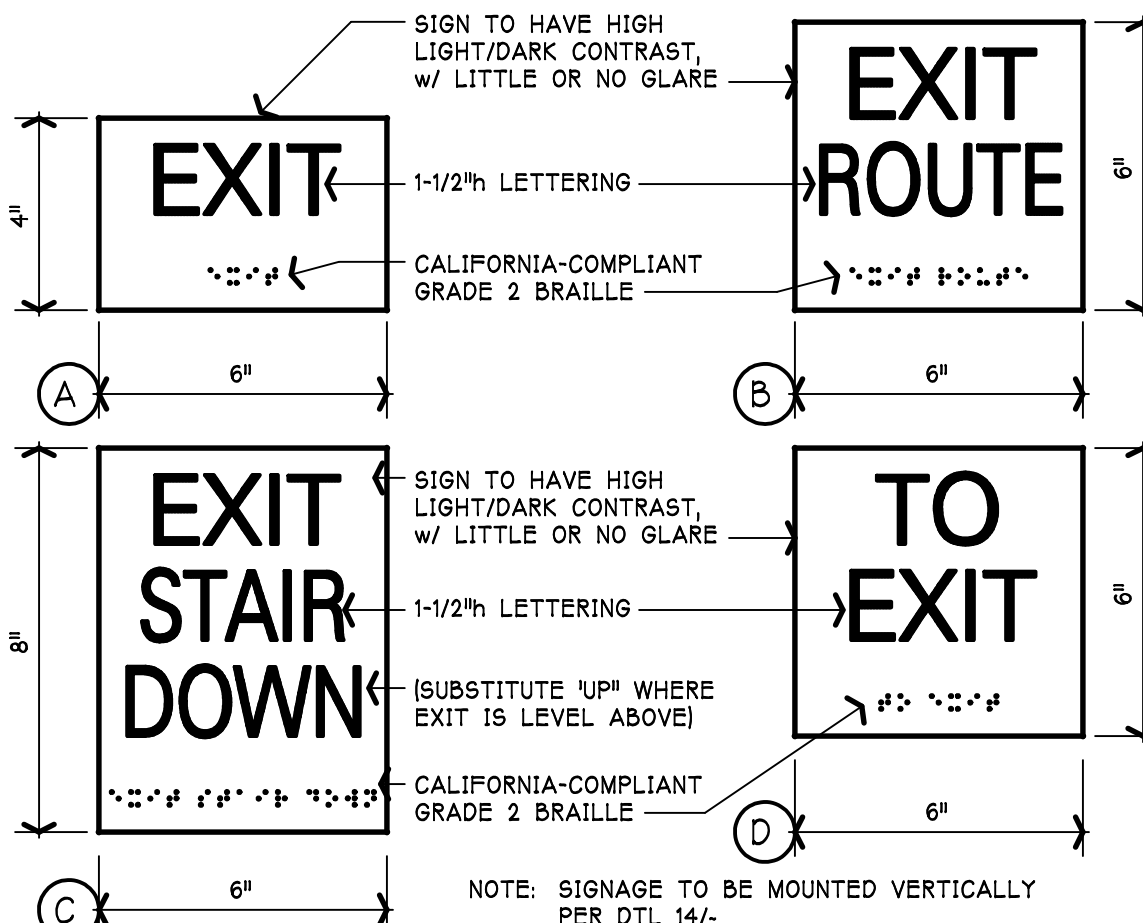

Tactile Exit Signage

3'-1'-0" TCTL-EXT 15

Safety Glazing Requirements

NO SCALE 11

Gender Neutral Accessible Toilet Room Partial Plan

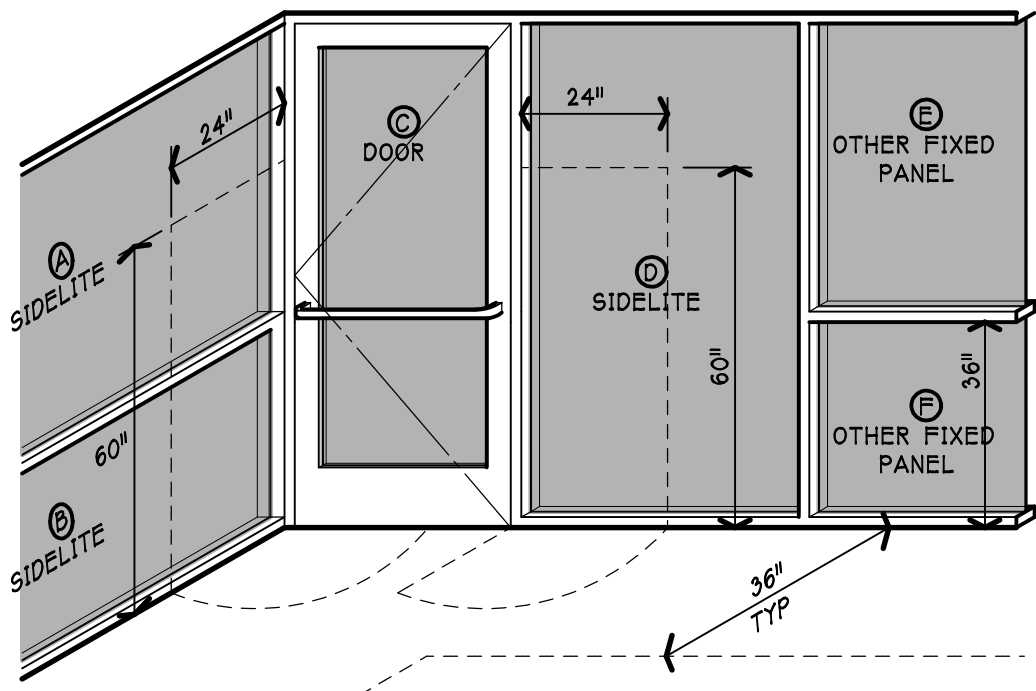

- REQUIREMENTS:**
- 1) (A), (B), & (D) TO BE SAFETY GLAZED IF THEY MEET THE TWO FOLLOWING CONDITIONS FOR SIDELITES:
    1. NEAREST EDGE OF GLAZING IS WITHIN A 24" ARC OF EITHER VERTICAL EDGE OF DOOR IN CLOSED POSITION.
    2. BOTTOM EXPOSED EDGE OF GLAZING IS LESS THAN 60" ABOVE THE WALKING SURFACE.
  - 2) (C) REPRESENTS A DOOR REQUIRING SAFETY GLAZING.
  - 3) (E) & (F) REQUIRE SAFETY GLAZING WHEN ALL FOUR OF THE FOLLOWING CONDITIONS ARE MET:
    1. EXPOSED AREA OF AN INDIVIDUAL PANE IS GREATER THAN 9 sq ft.
    2. EXPOSED BOTTOM EDGE IS LESS THAN 18" ABOVE FLOOR.
    3. EXPOSED TOP EDGE IS GREATER THAN 36" ABOVE THE FLOOR.
    4. ONE OR MORE WALKING SURFACES IS WITHIN 36" HORIZONTALLY OF THE GLAZING.

Accessibility Mounting Heights

Gender Neutral Accessible Toilet Room Partial Plan

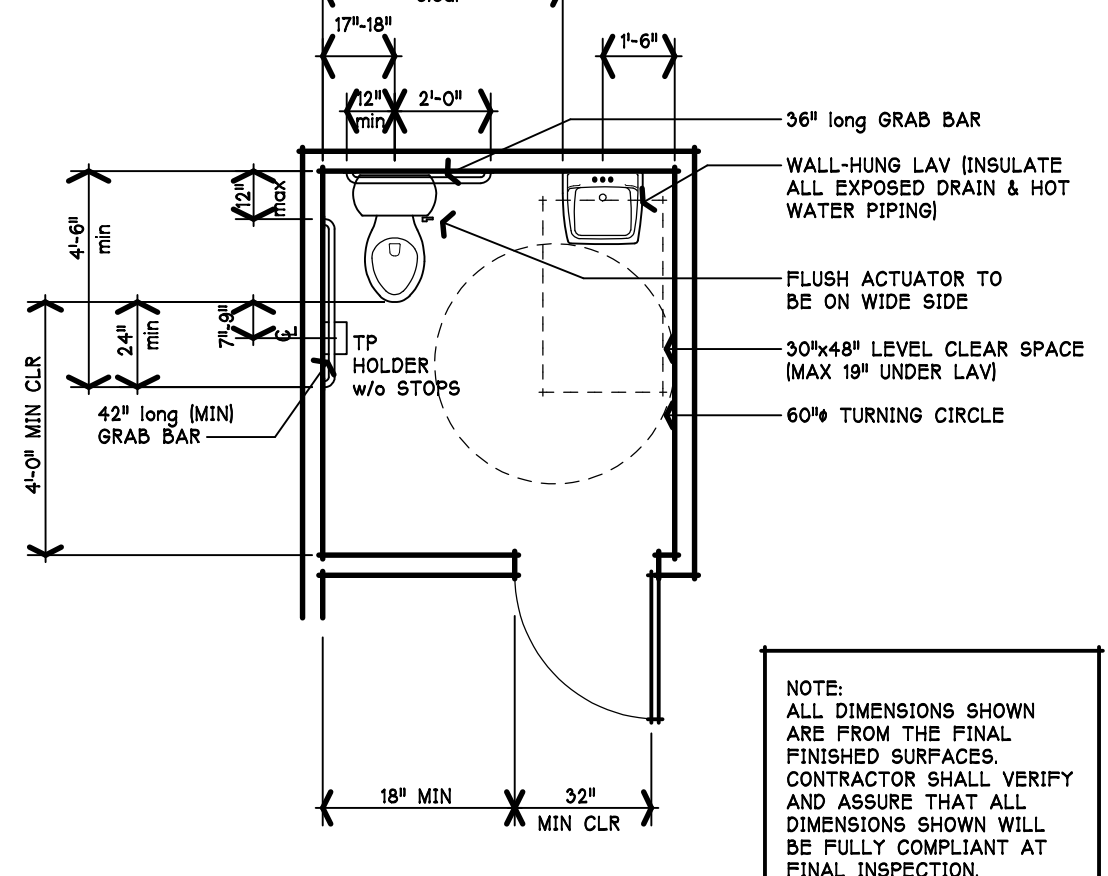

Typical Toilet Room Plan

1/4"-1'-0" 01-100-003

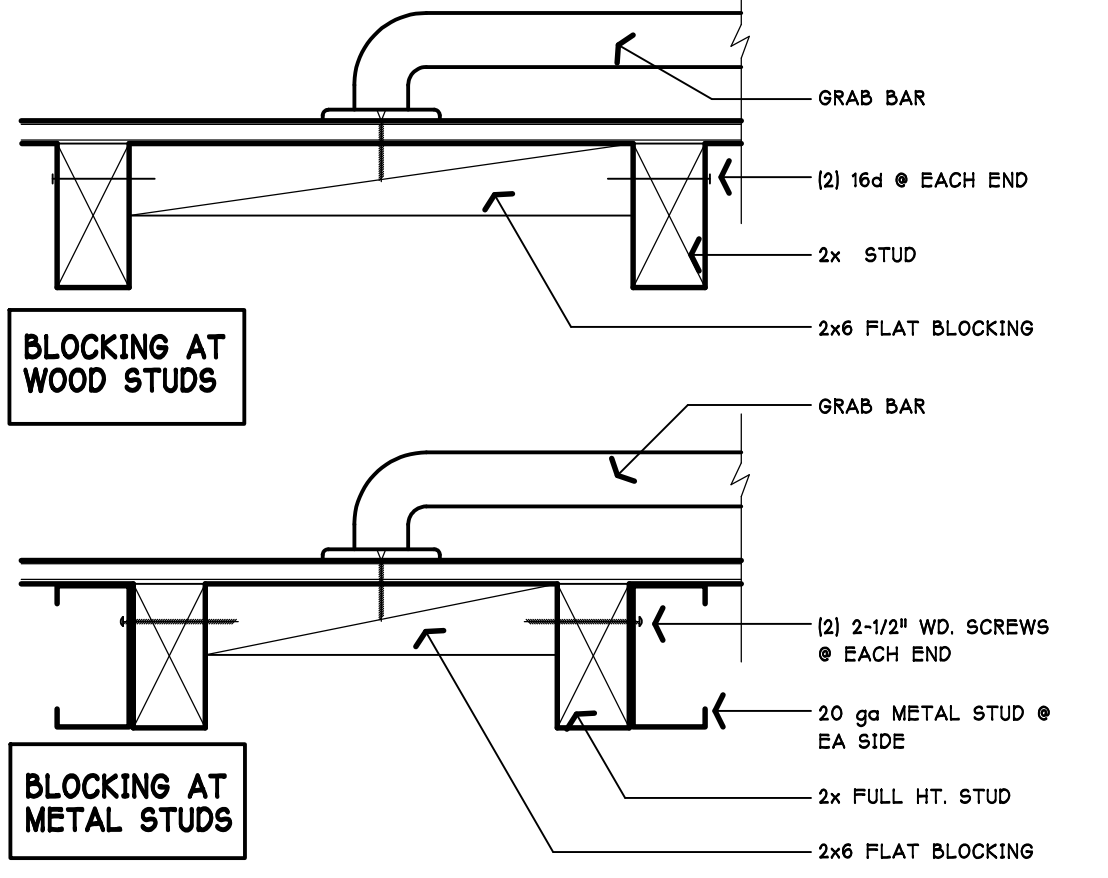

Typical Blocking @ Grab Bars

3'-1'-0" 7

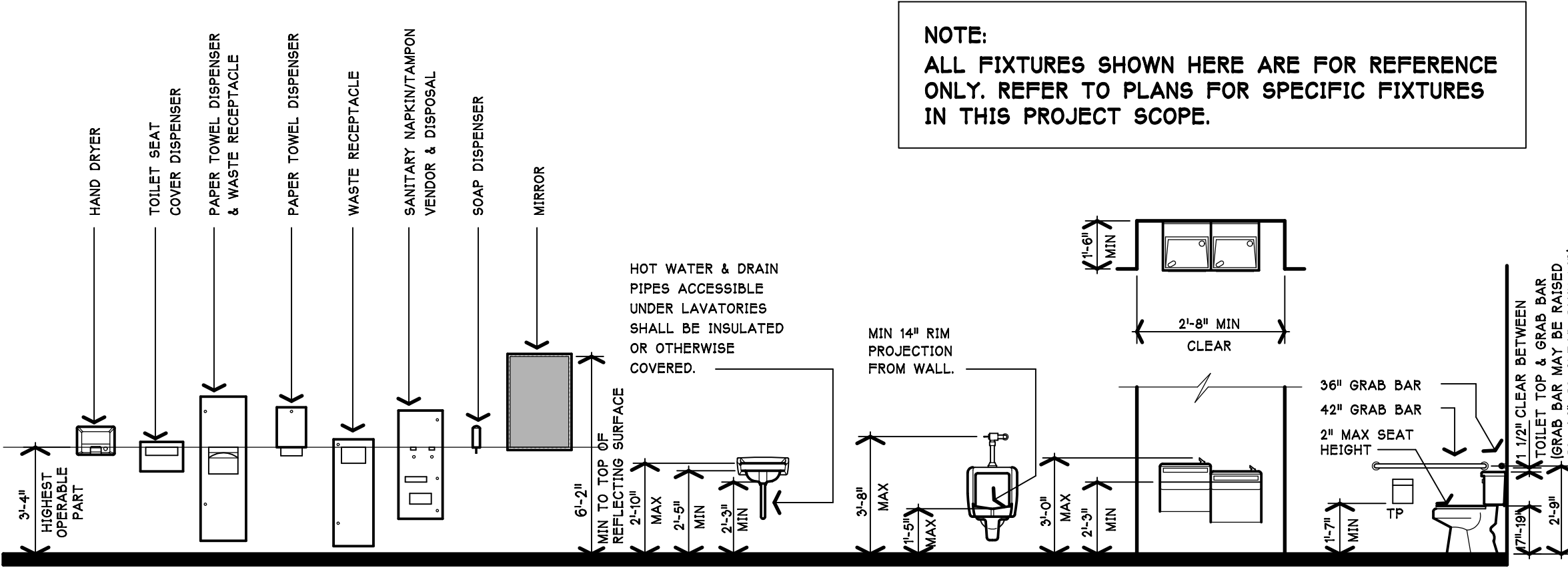

Accessibility Mounting Heights

1/4"-1'-0" 8

**KEYED NOTES**

NO.	DESCRIPTION
1	INDICATES <E> FLOOR DRAIN - VERIFY LOCATION
2	INDICATES 30"x48" CLEAR SPACE @ LAVATORY
3	INDICATES 60"dia TURNING CIRCLE
4	INDICATES 60" x 59" CLEAR SPACE @ TOILET FIXTURE
5	INDICATES 60" x 48" CLEAR SPACE IN FRONT OF TOILET
6	INDICATES 54"x60" CLEAR SPACE @ DOOR PULL SIDE OF DOOR
7	INDICATES 48"x48" CLEAR SPACE @ DOOR PUSH SIDE OF DOOR

NOTE: SEE DETAIL 6, 7, 8, 14 & 16 (THIS SHEET) FOR ADDITIONAL INFO & DIMENSIONS

1/4"-1'-0" 1

KEY	FIXTURE	SPECIFICATION
<b>TOILET ROOM FIXTURES</b>		
T1	ACCESSIBLE TOILET - FLUSH TANK	'KOHLER' KINGSTON ELONGATED (1.28 GAL/FLUSH) OPEN SEAT WITHOUT COVER (17" MIN/19" MAX HIGH SEAT)
T2	STANDARD TOILET - FLUSH TANK	'AMERICAN STANDARD' CADET EL (1.28 GAL/FLUSH) OPEN SEAT WITHOUT COVER
T3	ACCESSIBLE TOILET - FLUSH VALVE	'AMERICAN STANDARD' MADERA 16 1/8" UNIV HEIGHT EL OPEN SEAT WITHOUT COVER
T4	STANDARD TOILET - FLUSH VALVE	'AMERICAN STANDARD' MADERA EL (1.28 GAL/FLUSH) OPEN SEAT WITHOUT COVER
U1	ACCESSIBLE URINAL - FLUSH VALVE	'AMERICAN STANDARD' WASHBROOK 0.50 GAL/FLUSH OPEN SEAT WITHOUT COVER
L1	WALL-MOUNTED LAVATORY	'KOHLER' CHESAPEAKE, WITH WALL HANGER FAUCET: F1 (SEE BELOW)
L2	DECK-MOUNTED LAVATORY	'AMERICAN STANDARD' AQUALYN RM-LESS SINK FAUCET: F1 (SEE BELOW)
S1	FLOOR-MOUNTED MOP SINK	'FLORESTONE' MODEL 90, 24"x24" FAUCET: F2 (SEE BELOW)
S2	UTILITY SERVICE SINK	'AMERICAN STANDARD' LAKEWELL SERVICE SINK w/ CAST IRON TRAP FAUCET: F2 (SEE BELOW)
S3	COUNTER SINK (LARGE)	'ELKAY' LUSTERSTONE LR SERIES, LR-1918 (4 HOLE) FAUCET: F3 (SEE BELOW)
S4	BAR COUNTER SINK (SMALL)	'ELKAY' CELEBRITY BCR-15 FAUCET: F4 (SEE BELOW)
S5	FLOOR SINK	'AMERICAN STANDARD' FLOOR SINK WITH GRATE
S6	ACCESSIBLE COUNTER SINKS	'ELKAY' #ELUHADI4184SPD (SHORT) & 'ELKAY' #ECTRU1719 (DEEP) FAUCET: F3 (SEE BELOW)
G0	GARBAGE DISPOSAL LAVATORY FAUCET	3/4" HP "IN-SINK-ERATOR" EVOLUTION ESSENTIAL GARBAGE DISPOSAL 'AMERICAN STANDARD' RELIANT #2385 LEVER HANDLE w/ POP-UP DRAIN (FLOW SHALL BE LIMITED TO 0.5gpm)
F1	SERVICE SINK FAUCET	'AMERICAN STANDARD' HERITAGE #8340.242
F2	COUNTER SINK FAUCET	'AMERICAN STANDARD' RELIANT #205.001
F3	BAR COUNTER SINK FAUCET	'AMERICAN STANDARD' CADET #2450.120 w/ LEVER HANDLES
F4	SHOWER	'AMERICAN STANDARD' #662.601 HANDLE/HOSE/VALVE KIT
F5	SHOWER	INSTANT HOT WATER HEATER (UNDER COUNTER/SINK)
WH1	INSTA-HOT	15 GALLON ELECTRIC WATER HEATER (UNDER COUNTER)
WH2	WATER HEATER (SMALL)	30 GALLON ELECTRIC WATER HEATER
WH3	WATER HEATER (LARGE)	30 GALLON ELECTRIC WATER HEATER
WH4	WATER HEATER (LARGE)	30 GALLON GAS WATER HEATER
<b>TOILET ROOM ACCESSORIES</b>		
A1	42" GRAB BAR	'BOBRICK' B-680642"
A2	36" GRAB BAR	'BOBRICK' B-680636"
A3	SHOWER GRAB BAR	'BOBRICK' B-68616 MOUNT AT +33" TO CENTERLINE OF BAR
A4	TOILET PAPER DISPENSER	'BOBRICK' B-288
A5	TOILET PAPER/NAPKIN DISPENSER/ SEAT COVER DISPENSER COMBO	RECESSED: 'BOBRICK' B-3091 @ LEFT / B-3092 @ RIGHT PARTITION MOUNT: 'BOBRICK' B-3471 @ MEN / B-3571 @ WOMEN SURFACE MOUNT (WHERE NOTED): 'BOBRICK' B-30919 @ LEFT 'BOBRICK' B-30929 @ RIGHT
A6	NAPKIN DISPOSAL	'BOBRICK' B-270
A7	SEAT COVER DISPENSER	'BOBRICK' B-221
A8	SOAP DISPENSER	'BOBRICK' B-4112. PROVIDE FINISH BLOCKING AS REQUIRED TO ALLOW DOOR TO CLEAR ANY OBSTRUCTIONS.
A9	SOAP DISPENSER PUMP	'BOBRICK' B-822. MOUNT THRU DECK - DRIP INTO SINK
A10	MIRROR	'BOBRICK' B-165 (24"x36", OR AS NOTED ON DRAWINGS)
A11	PLATE GLASS MIRROR	SIZE AS DENOTED ON DRAWINGS
A12	TOWEL DISPENSER	'BOBRICK' B-4262
A13	TOWEL DISPENSER/WASTE RECEPTACLE	'BOBRICK' B-43949 (SURFACE-MOUNTED)
A14	NAPKIN/TAMPON VENDOR	'BOBRICK' B-4350092 (\$50)
A15	SHOWER SEAT	'BOBRICK' B-5171/B-5181 (VERIFY RIGHT OR LEFT HAND) MOUNT AT +19" TO TOP OF SEAT
A16	COAT HOOK	'BOBRICK' B-670. MOUNT AT +40" TO TOP OF HOOK
A17	MOP RACK/UTILITY SHELF	'BOBRICK' B-224x36" (VERIFY LENGTH). MOUNT AT +60" TO TOP OF SHELF
A18	UTILITY SHELF	'BOBRICK' B-298x36" (VERIFY LENGTH).
A19	MOP RACK	'BOBRICK' B-223x36" (VERIFY LENGTH). MOUNT AT +60" TO CENTER OF MOP RACK
A20	TOWEL DISPENSER	'GEORGIA PACIFIC' 10" eMOTION PAPER TOWEL DISPENSER
<b>TOILET ROOM FIXTURE &amp; ACCESSORY SCHEDULE GENERAL NOTES</b>		
FA1	THE ABOVE SCHEDULE IS GENERAL, AND MAY LIST FIXTURES/ACCESSORIES THAT ARE NOT REQUIRED FOR THIS PROJECT. FIXTURES & ACCESSORIES THAT ARE REQUIRED FOR THIS PROJECT ARE SPECIFICALLY CALLED OUT ON THE PLANS AND ELEVATIONS.	
FA2	FIXTURES/ACCESSORIES ARE SPECIFIED BY MANUFACTURER TO ESTABLISH A MINIMUM LEVEL OF QUALITY. EQUAL PRODUCTS BY OTHER MANUFACTURERS MAY BE SUBSTITUTED WITH THE PRIOR REVIEW OF THE ARCHITECT FOR COMPLIANCE WITH THE DESIGN STANDARDS.	
FA3	SUBMITTALS: WHERE COLORS OR FINISHES ARE NOT SHOWN IN THE SCHEDULE ABOVE, THE CONTRACTOR SHALL PROVIDE CUT SHEETS AND FINISH SAMPLES FOR THE ARCHITECT AND/OR TENANT TO SELECT FROM. ARCHITECT AND/OR TENANT SHALL REVIEW AND PROVIDE SELECTION PRIOR TO ORDERING.	
FA4	PRODUCT MANUFACTURERS SHALL WARRANT THAT THEIR PRODUCTS MEET ANY STATE, LOCAL AND FEDERAL ACCESSIBILITY GUIDELINES/REQUIREMENTS.	
FA5	MOUNT ALL FIXTURES/ACCESSORIES PER DETAILS 6/1, 7/1 & 8/1	

Toilet Fixture / Accessory Schedule

NO SCALE 4

PATH & FILENAME: W:\Arch Jobs\25 Jobs\25070 - Rancho Pharmacy Drive Thru\Drawings\A2-4 - 25070.aec  
LAST SAVE: 1/25/2026 4:10 PM  
April 16, 2026 Regular Meeting of the Exeter Planning Commission  
Page 21

**Alan T. Hendry Architect**  
219 Copperleaf Lane  
San Juan Bautista, CA 95045  
V. 559.960.9753

E. hendryarch@gmail.com

SUBMITTALS / REVISIONS

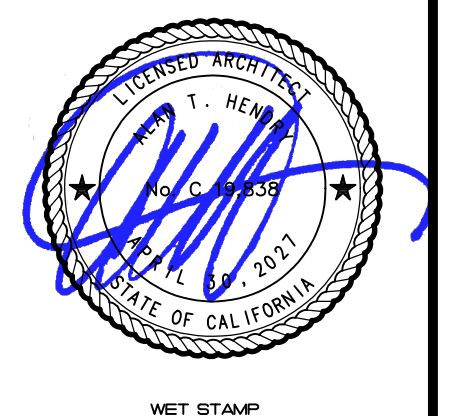
A Proposed Interior Tenant Improvement & Drive-Thru Lane for  
**RANCHOS PHARMACY**  
426 North Kaweah Avenue  
Exeter, California 93221  
APN : 138-160-049

DRAWN BY: Alan T. Hendry  
DATE: 01/23/26  
SCALE: AS NOTED  
JOB NUMBER: 25070  
SHEET: A2.4



SUBMITTALS / REVISIONS





WET STAMP

A Proposed Interior Tenant Improvement & Drive-Thru Lane for  
**RANCHOS PHARMACY**  
 426 North Kaweah Avenue  
 Exeter, California 93221  
 APN : 138-160-049

DRAWN BY	Alan T. Hendry
DATE	01/23/26
SCALE	AS NOTED
JOB NUMBER	25070
SHEET	

**A3.1**

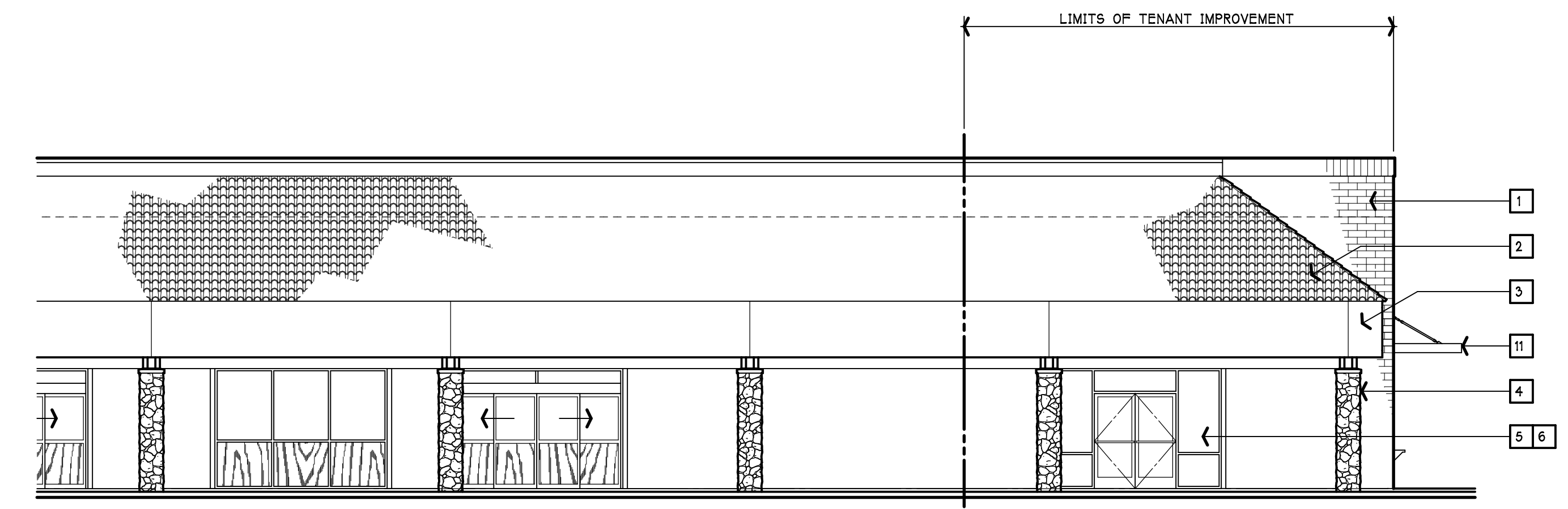
THE USE OF THE PLANS AND SPECIFICATIONS IS RESTRICTED TO THE ORIGINAL SITE FOR WHICH THEY WERE PREPARED AND PUBLICATION THEREOF IS EXPRESSLY LIMITED TO SUCH USE. REUSE, REPRODUCTION OR PUBLICATION BY ANY METHOD IN WHOLE OR IN PART IS PROHIBITED. TITLE TO THE PLANS AND SPECIFICATIONS REMAINS WITH THE ARCHITECT AND VISUAL CONTACT WITH THEM CONSTITUTES PRIMA FACIE EVIDENCE OF THE ACCEPTANCE OF THESE RESTRICTIONS. A COPYRIGHT IS HEREBY CLAIMED ON THE UNPUBLISHED MATERIAL DEVELOPED FOR THIS PROJECT. COPYRIGHT 2025 ALAN T. HENDRY



**Front Elevation (Existing)**  
 SCALE : 1/8" = 1'-0"

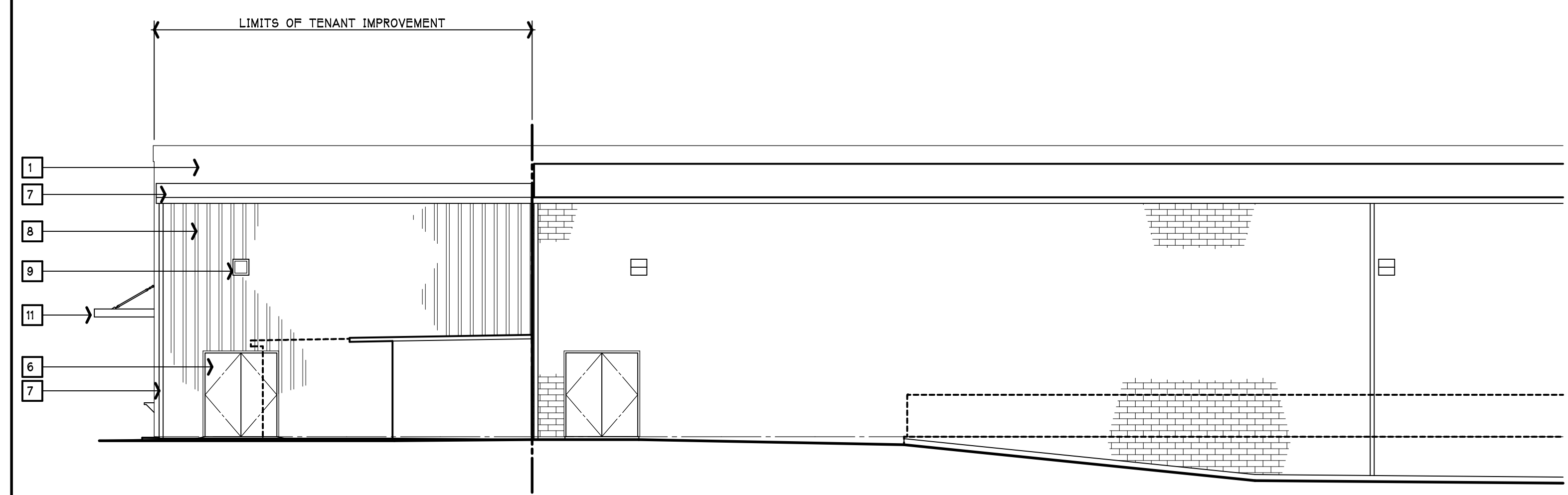

**Rear Elevation (Existing)**  
 SCALE : 1/8" = 1'-0"

**KEYED NOTES**

KEY	DESCRIPTION
1	INDICATES <E> CMU WALLS TO REMAIN - NO WORK
2	INDICATES <E> CONC TILE ROOFING TO REMAIN - NO WORK
3	INDICATES <E> CEM PLASTER FASCIA/SIGN BAND TO REMAIN - NO WORK
4	INDICATES <E> STONE VENEER COLUMNS TO REMAIN - NO WORK
5	INDICATES <E> STOREFRONT & GLAZING TO REMAIN - NO WORK
6	INDICATES <E> DOOR(S) TO REMAIN - NO WORK
7	INDICATES <E> METAL ROOF, FASCIA, GUTTER, & DOWNSPOUTS TO REMAIN - NO WORK
8	INDICATES <E> MTL WALL PNLS TO REMAIN - NO WORK EXCEPT AS REQ'D FOR (N) WORK
9	INDICATES <E> WALL PACK LIGHTS TO REMAIN - NO WORK
10	INDICATES <E> WOOD OUTRIGGERS TO REMAIN - NO WORK
11	INDICATES (N) METAL CANOPY & SUPPORT RODS - SEE NOTED SECTION
12	INDICATES (N) DRIVE-THRU WINDOW - SEE NOTED DETAIL

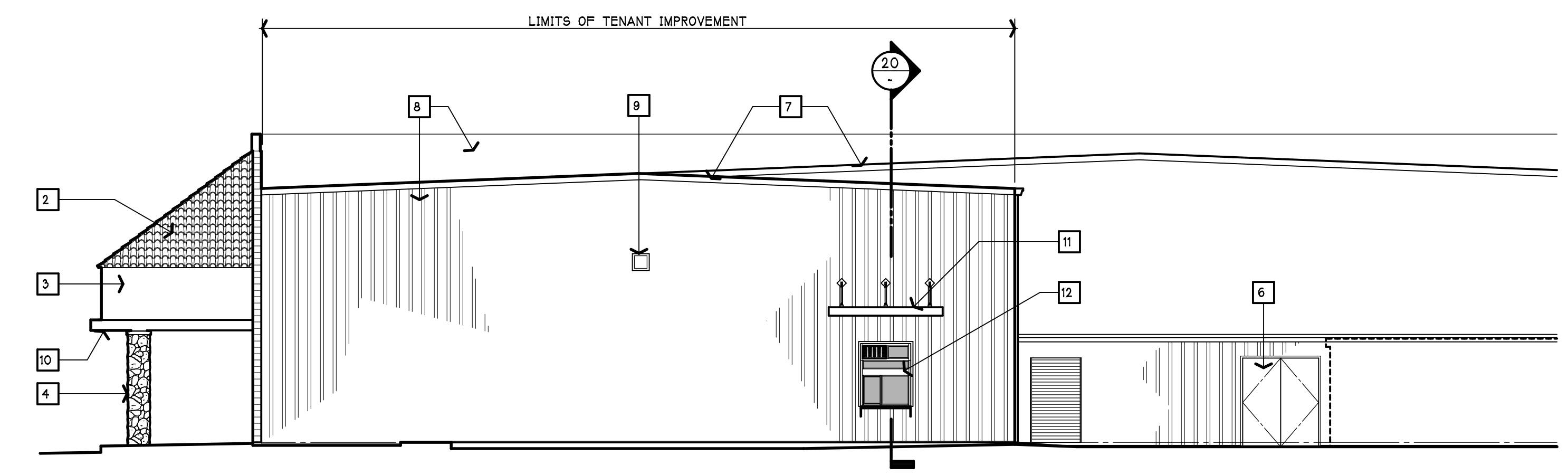

**Right Side Elevation (Existing)**  
 SCALE : 1/8" = 1'-0"

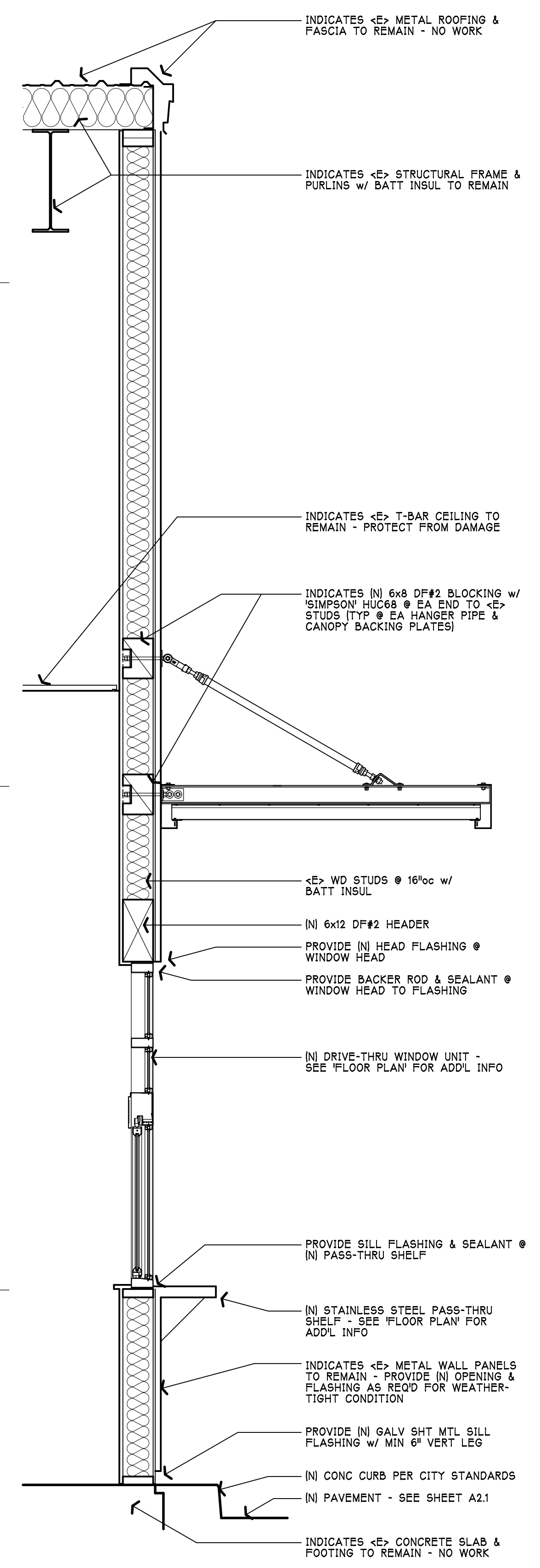

**Drive Thru Window Section**  
 3/4" = 1'-0"  
 Canopy Sec 20

PATH & FILENAME: W:\Arch Jobs\25070 - Rancho Pharmacy Drive Thru\Drawings\A3-1 - 25070.aec  
 LAST SAVE: 12/15/2025 8:06 PM



## RESOLUTION NO. 2026-02

### A RESOLUTION OF THE PLANNING COMMISSION OF THE CITY OF EXETER APPROVING SITE PLAN REVIEW APPLICATION NO. 2026-02 FOR THE ADDITION OF A DRIVE-THROUGH WINDOW AND LANE TO AN EXISTING RETAIL PHARMACY (RANCHO PHARMACY) LOCATED AT 426 N. KAWEAH AVENUE (APN: 138-016-049)

**WHEREAS**, Site Plan Review Application No. 2026-02 was submitted by Rancho Pharmacy requesting approval for the addition of a drive-through window and lane to an existing retail pharmacy located at 426 N. Kaweah Avenue (APN: 138-016-049); and

**WHEREAS**, the project site is located within the Neighborhood Commercial (CN) zoning district; and

**WHEREAS**, the proposed project consists of a modification to an existing developed site and does not constitute a change in land use; and

**WHEREAS**, staff reviewed the project for consistency with the Exeter Municipal Code and the Exeter General Plan; and

**WHEREAS**, pursuant to Exeter Municipal Code Section 17.54.050, the Site Plan Review Committee reviewed the project and provided a recommendation to the Planning Commission; and

**WHEREAS**, pursuant to Exeter Municipal Code Section 17.22.040, the Planning Commission is the review authority for Site Plan Review applications; and

**WHEREAS**, the project is categorically exempt from the California Environmental Quality Act (CEQA) pursuant to Section 15301 (Class 1: Existing Facilities); and

**WHEREAS**, the Planning Commission held a duly noticed meeting on April 16, 2026, and considered all testimony presented; and

**NOW, THEREFORE, BE IT RESOLVED**, that the Planning Commission of the City of Exeter does hereby approve Site Plan Review Application No. 2026-02 for the addition of a drive-through window and lane to an existing retail pharmacy (Rancho Pharmacy) located at 426 N. Kaweah Avenue (APN: 138-016-049), subject to the conditions set forth herein.

General Comments:

1. The Planning Commission finds that the foregoing recitals are true and correct and are incorporated herein by this reference.

2. The Planning Commission finds that the project is categorically exempt from the California Environmental Quality Act (CEQA) pursuant to CEQA Guidelines Section 15301 (Class 1: Existing Facilities).
3. The Planning Commission finds that the proposed Site Plan Review Application No. 2026-02 satisfies the required findings for approval as set forth in Exeter Municipal Code Section 17.54.060, as outlined in the staff report dated April 16, 2026.

Engineering Comments:

4. All work shall comply with current City of Exeter standard specifications (EMC Section 16.36.020), the 2022 California Building Standards Code, and applicable Tulare County requirements. All public improvements shall be constructed under the inspection of, and to the approval of, the City Engineer per EMC Section 16.36.050.
5. Please provide striping for the pedestrian path within the drive-thru.
6. Provide the location and size of any existing storm drain facilities (inlets, pipes, ditches) within or adjacent to the project site.
7. A pre-construction meeting with City Engineering and Building staff shall be held prior to commencement of any construction activities.
8. The applicant shall provide a construction staging and traffic control plan if any construction activities will temporarily impact Kaweah Avenue or public access to adjacent properties.

Fire Comments:

9. All-weather (2" after compact- crushed rock, road base, or DG) 20 ft. wide all-weather surface. Capable of supporting a minimum load of 75,000 pounds, with a maintained 13 feet 6 inches vertical.
10. Address posted, minimum 4"x3"x ½" line width permanent numbers visible from the street
11. LRA-Remove all dead and dying vegetation within 30 feet of all structures, plus property lines, and 10' on each side of the driveway. Vegetation must be disposed of prior to the start of construction.
12. The applicant shall acquire a hydrant flow test by a licensed C-16 contractor for the hydrants ability to support the required fire flow at 20 psi minimum. If the water system is substandard, other requirements may be required. Flow test results shall be submitted before final sign-off.
13. A commercial fire sprinkler is required as per CBC 22, Chapter 5, CFC 903, to NFPA 13 standard standards.
14. Remodel-If walls are moved; a licensed C-16 contractor shall be mandated to evaluate the changes made for compliance.
15. An approved monitored Fire alarm system is required. The alarm must follow NFPA 72 standards.
16. Fire extinguishers must be visible, mounted at 4 feet, visible and accessible, and be no more than a 75-foot travel distance inside structure with a minimum U.L. rating of 2A-10B/C.

17. Emergency exit signs are required.
18. Emergency lighting are required.
19. Occupancy signs shall be posted where required.
20. Knox Box or Knox padlock for locked or gated properties
21. Fire Final required prior to building final.

Planning Comments:

22. The project shall be developed in substantial conformance with the approved plans on file with the City of Exeter.
23. The drive-through facility shall remain ancillary to the existing retail pharmacy use and shall not establish a separate or independent use.
24. The applicant shall obtain all required building permits prior to commencement of construction. All construction shall comply with applicable codes and regulations.
25. Any proposed signage shall comply with applicable provisions of the Exeter Municipal Code and shall require a separate sign permit.
26. The drive-through lane shall be maintained to ensure safe vehicle circulation and adequate vehicle queuing at all times.
27. Any future modifications or expansions to the approved project shall be subject to review and approval in accordance with applicable provisions of the Exeter Municipal Code.
28. The drive-through lane and surrounding area shall be maintained in a clean and orderly condition, free of debris, litter, and hazards at all times.
29. The project shall comply with all applicable provisions of the Exeter Municipal Code.

**PASSED AND ADOPTED** by the Planning Commission of the City of Exeter this 16<sup>th</sup> day of April 2026 by the following vote:

AYES:

NOES:

ABSTAIN:

ABSENT:

---

Dave Hails, Chair

ATTEST:

---

Francesca Quintana, City Clerk



## Agenda Item Staff Report

**Agenda Item Number:**

**E.2.**

**Meeting Date:**

April 16, 2026

**Wording for Agenda:**

Consider Adoption of Resolution No. 2026-03, A Resolution of the Planning Commission of the City of Exeter, Approving Site Plan Review No. 2026-01 for Construction of an Approximately 1,600-square-foot Storage Building Addition to an Existing Tire Shop Located at 102 Second Street (Simmons Tire).

**Submitting Department:**

Planning

**Contact Name:**

Teslla Ramirez, Contract City Planner

**Department Recommendation:**

Staff recommends that the Planning Commission adopt Resolution No. 2026-03 approving Site Plan Review No. 2026-01 for the construction of a 1,600-square-foot storage building addition to an existing tire shop located at 102 Second Street (APNs: 136-100-026-000 and 136-100-025-000).

**Summary:**

Site Plan Review No. 2026-01 is a request by Simmons Tire to construct an approximately 1,600-square-foot metal storage building as an addition to an existing tire shop located at 102 Second Street. The proposed building addition will be located at the rear of the site and will support ongoing business operations. The project also includes a concurrent Lot Line Merger to consolidate two existing parcels into a single parcel. Approval of the project requires Planning Commission review through the Site Plan Review process.

**Background:**

The project site is located at 102 Second Street (APNs: 136-100-026-000 and 136-100-025-000) and is currently developed with an existing tire shop operated by Simmons Tire, consisting of a 5,008-square-foot commercial building. The site has historically been used for tire sales and service, including vehicle maintenance, storage, and circulation associated with the business.

**For action by:**

Planning Commission

**Regular Session:**

Consent Calendar

Regular Item

Public Hearing

**Review:**

City Administrator  
(Initials Required)

J.R.

The developed parcel contains the primary building, parking, and access from Second Street, while the adjacent parcel is improved with a gravel surface and is used for vehicle circulation, equipment storage, and support operations. A Lot Line Merger is being processed concurrently with this Site Plan Review application to merge the two parcels into one and allow for the placement of the proposed building addition.

The project site is located within the Industrial zoning district and is surrounded by industrial uses on all sides.

## **Staff Analysis:**

### **Zoning:**

The subject site is located within the Industrial zoning district. The existing tire shop is a permitted use within this zone, and the proposed storage building supports the existing use. The storage building addition is a permitted use within the Industrial zone but subject to the Site Plan Review Process. As such, the project is consistent with the intent and requirements of the Industrial zoning district.

### **Site Plan Review:**

Pursuant to Exeter Municipal Code Section 17.32.050, no development shall be constructed within the Industrial zoning district until a Site Plan Review has been submitted and approved in accordance with Chapter 17.56.

The proposed construction of an approximately 1,600-square-foot metal storage building constitutes new development and therefore requires Planning Commission approval through the Site Plan Review process.

### **Project Analysis:**

The project proposes the construction of an approximately 1,600-square-foot metal storage building addition located at the rear of the site. The proposed structure will support the existing tire service operations. The proposed building addition is approximately 14 feet in height and is consistent with the existing building in terms of height and architectural appearance.

The addition is designed to function within the existing site layout and is not expected to significantly impact on-site circulation, parking, or access. The project is compatible with the existing development and surrounding industrial uses.

The project was circulated to applicable City departments, including Planning, Engineering, and Fire, for review. Comments received are addressed through the conditions of approval.

## **Findings:**

Pursuant to EMC Section 17.54.06, specific findings must be made before approving a site plan review permit and are as follows:

- A. That the location of the proposed use is in accordance with the purpose and objectives of this Ordinance and the purposes of the district in which the subject site is located.
  - *The project site is located within the Industrial zoning district, where tire service facilities and accessory storage structures are permitted uses. The proposed storage building is consistent with the purpose and intent of the Industrial zone, which is to accommodate industrial and service-oriented uses.*
  
- B. That the location of the proposed use and the conditions under which it would be operated or maintained will not be detrimental to the public interest, health, safety, convenience or welfare, or be materially injurious to properties or improvements in the vicinity.
  - *The proposed building addition will support the existing tire shop operations and is not expected to result in new or intensified impacts. The project is compatible with surrounding industrial uses and, with compliance with applicable City standards and conditions of approval, will not be detrimental to public health, safety, or nearby properties.*
  
- C. That the proposed use will not have a significant impact on the environment.
  - The project qualifies for a categorical exemption under CEQA Section 15301 (Class 1: Existing Facilities), as it involves a minor addition to an existing structure. No significant environmental impacts have been identified.
  
- D. That the proposed use will comply with applicable provisions contained in this Ordinance.
  - The project is consistent with the requirements of the Exeter Municipal Code, including zoning regulations and development standards for the Industrial district, and is subject to conditions of approval to ensure ongoing compliance.
  
- E. That the proposed use is consistent with the Exeter General Plan.
  - *The project is consistent with the goals and policies of the Exeter General Plan, which supports industrial development and the expansion of existing businesses within designated industrial areas.*
  
- F. That the site for the proposed use is adequate in size, shape and location to accommodate the use for which it is proposed.
  - *The project site consists of two parcels, one of which contains the existing tire shop, while the second will accommodate the proposed building. A concurrent lot line merger is being processed to combine the parcels into a single site capable of supporting the proposed development and ongoing operations.*

**Environmental Findings:**

Site Plan Review No. 2026-01 is categorically exempt from the California Environmental Quality Act (CEQA) pursuant to Section 15301 (Class 1: Existing Facilities), which includes minor additions to existing structures.

**Fiscal Impact:**

There is no fiscal impact associated with this item.

**Prior Actions:**

No prior actions have been taken by the Planning Commission or City Council related to this application.

**Attachments:**

- Project Location Map
- Site Plan
- Resolution No. 2026-03

**Recommended motion to be made by the Planning Commission:**

I move to adopt Resolution No. 2026-03, a Resolution of the Planning Commission of the City of Exeter approving Site Plan Review No. 2026-01 for the construction of an approximately 1,600-square-foot storage building addition to an existing tire shop located at 102 Second Street (Simmons Tire), subject to the findings and conditions of approval.

**Project Location Map:**

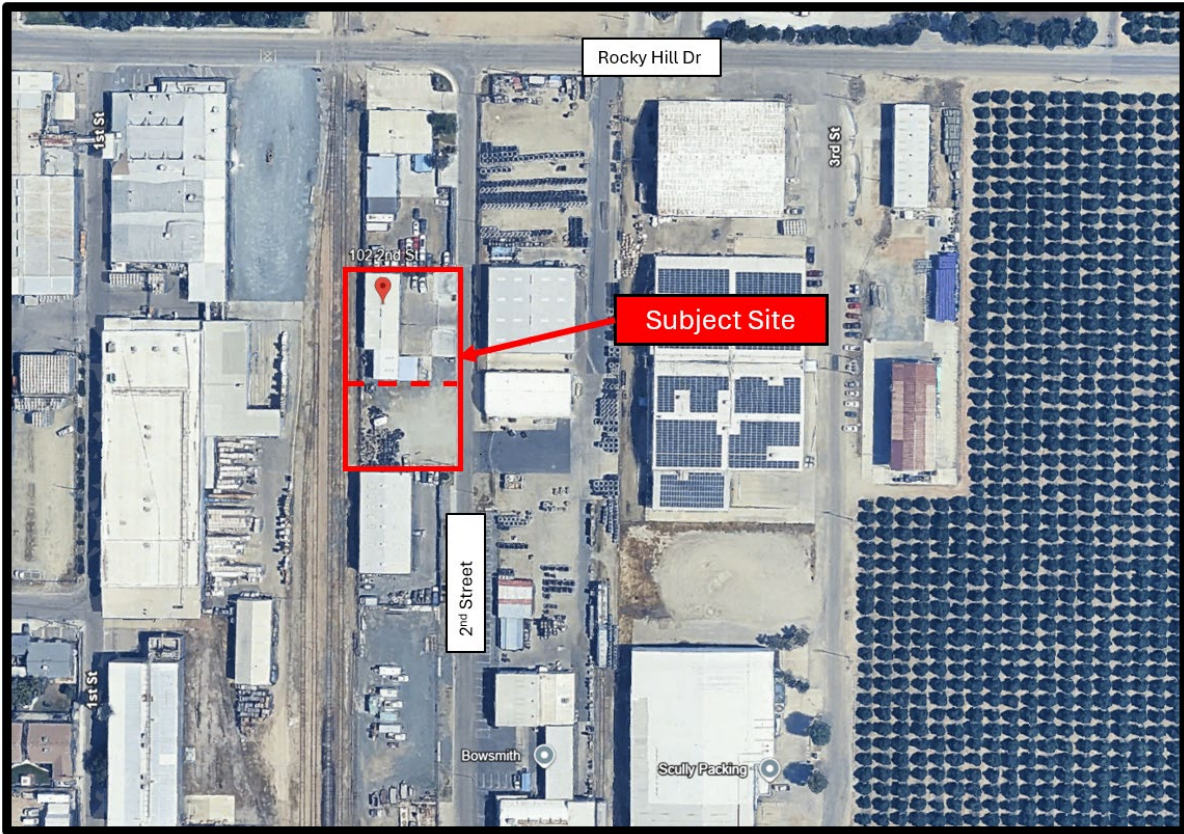

**GENERAL**  
 PROJECT ADDRESS:  
 102 SECOND ST.  
 EXETER, CA 93221

APN: 136-100-026-000

**PROJECT DESCRIPTION:**  
 THIS PROJECT SHALL CONSIST OF:  
 1. 1,600 SF METAL BUILDING

**GOVERNING CODES**  
 2022 CALIFORNIA BUILDING STANDARDS  
 ADMINISTRATIVE CODE, PART 1, TITLE 24 C.C.R.  
 2022 CALIFORNIA BUILDING CODE (CBC), PART 2,  
 TITLE 24 C.C.R.  
 2022 CALIFORNIA ELECTRICAL CODE (CEC), PART 3  
 TITLE 24, C.C.R.  
 2022 CALIFORNIA MECHANICAL CODE (CMC), PART 4  
 TITLE 24 C.C.R.  
 2022 CALIFORNIA PLUMBING CODE (CPC), PART 5,  
 TITLE 24 C.C.R.  
 2022 CALIFORNIA ELEVATOR SAFETY CODE,  
 PART 7, TITLE 24 C.C.R.  
 2022 CALIFORNIA FIRE CODE, PART 9,  
 TITLE 24 C.C.R.  
 2022 CALIFORNIA REFERENCED STANDARDS,  
 PART 12, TITLE 24 C.C.R.

**ENFORCING AGENCY**  
 TULARE COUNTY RMA

**PROJECT AREA**

**CODE ANALYSIS**  
 1. OCCUPANCY GROUP: S-1 (PER CBC SECT. 503)  
 2. TOTAL FLOOR AREA: 1,600 SF (STORAGE)  
 3. ALLOWABLE AREA (UNPROTECTED): 12,000 SF  
 4. FIRE SPRINKLER SYSTEM: NOT REQUIRED  
 5. FIRE SPRINKLER ALARM: NOT REQUIRED  
 6. STORIES: 1  
 7. CONSTRUCTION TPE: V-B

# SIMMONS TIRE

NEW STORAGE BUILDING

**GENERAL CONTRACTOR**  
 BRADFORD STEEL CONSTRUCTION  
 1344 W. BRAVO AVE  
 WOODLAKE, CA. 93286

**GC REPRESENTATIVE**  
 RANDY BRADFORD, PROJECT MANAGER  
 559.799.1910  
 RANDY@BRADFORDSTEELINC.COM

**OWNER:**  
 TOM SIMMONS

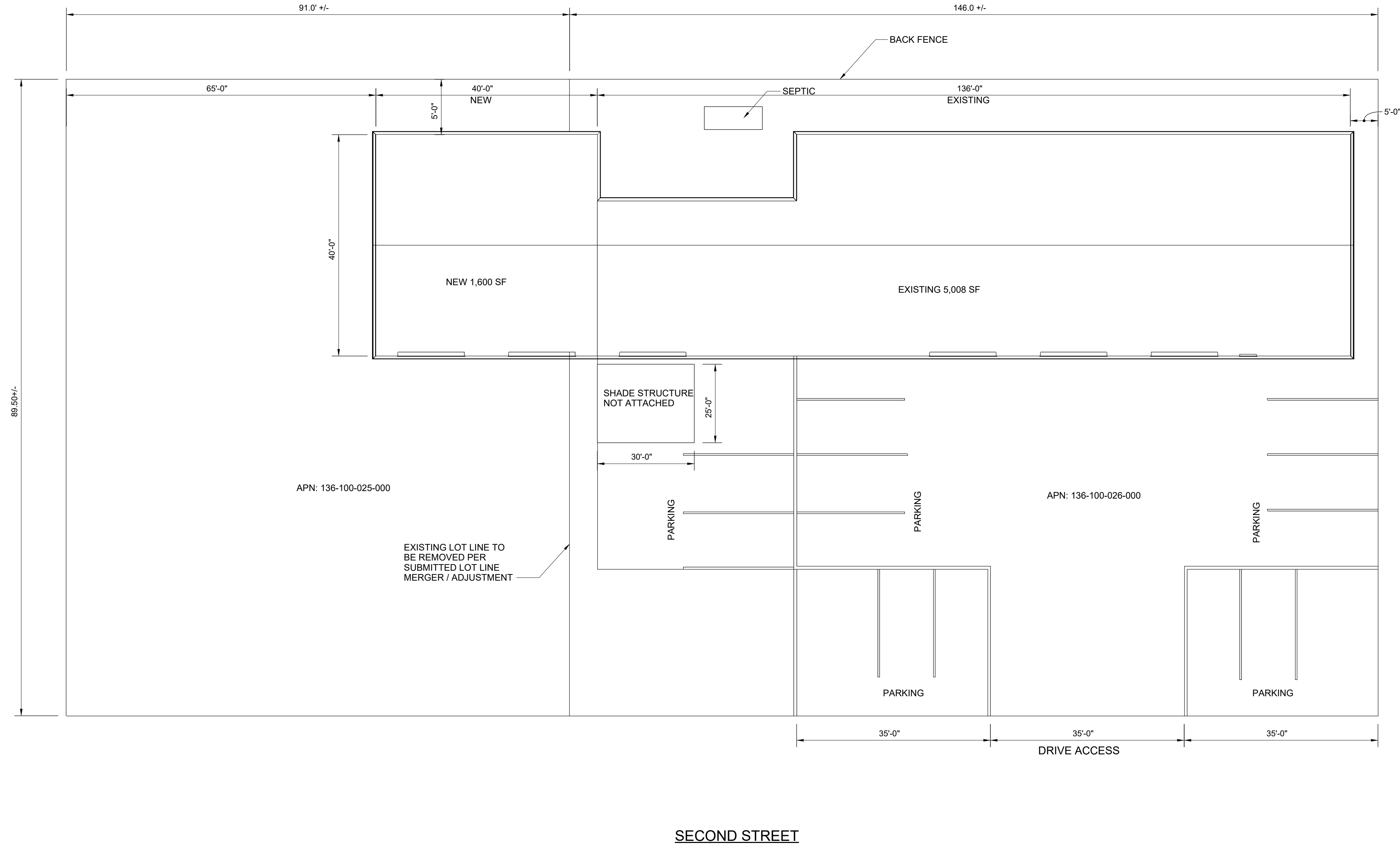

1 SITE PLAN

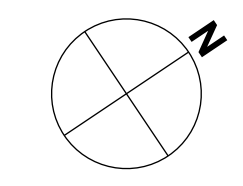

**Bradford Steel**  
 1344 W. Bravo  
 Woodlake Ca. 93286

**SIMMONS TIRE**  
 TOM SIMMONS  
 102 SECOND ST  
 EXETER, CA 93221

**PROJECT**  
 Simmons Tire  
**PROJECT NO.**  
 2362

SITE PLAN

MB.1

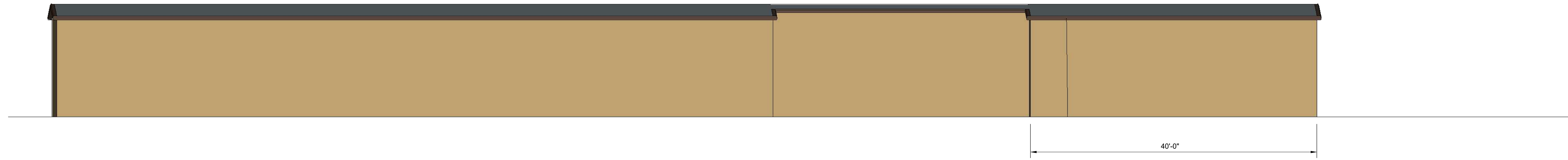

WEST ELEVATION



EAST ELEVATION

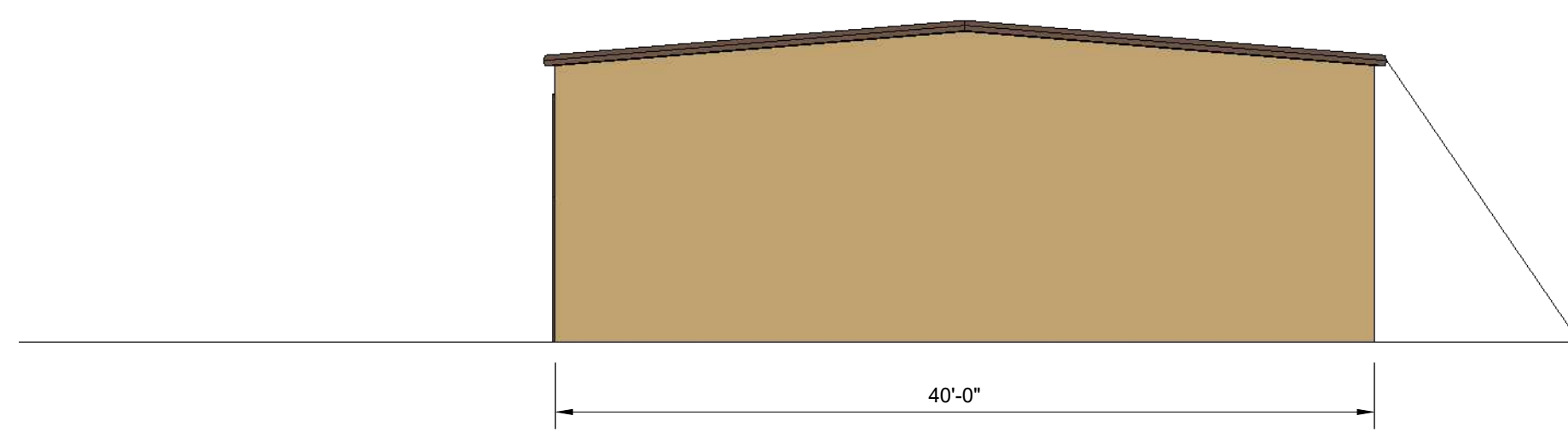

NORTH ELEVATION

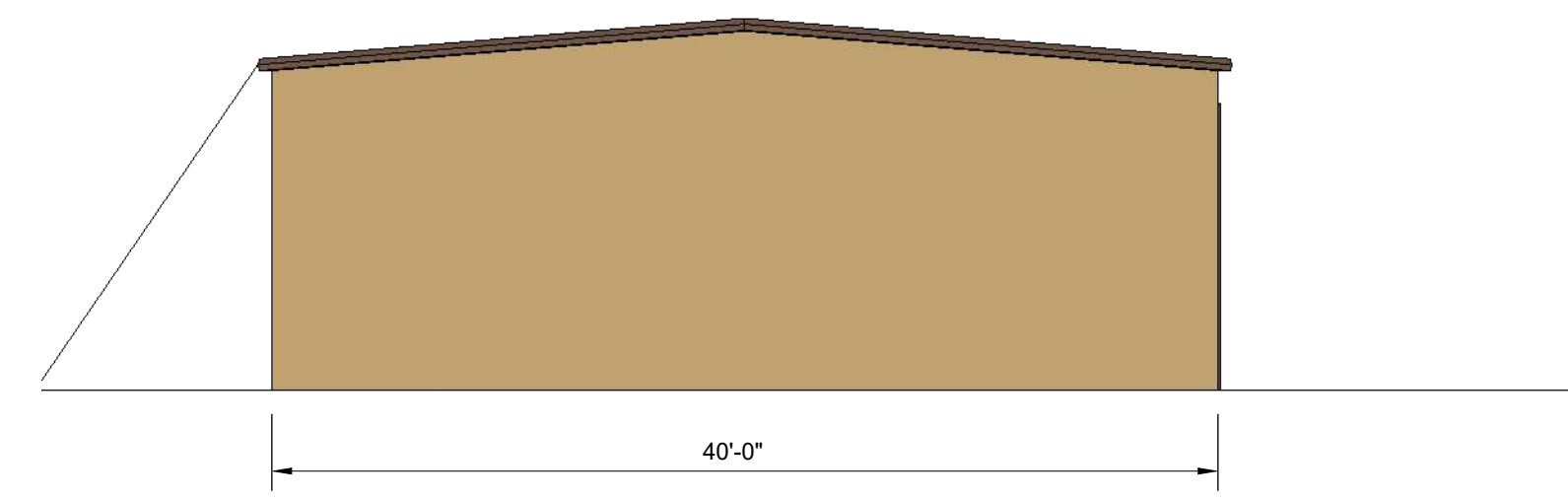

SOUTH ELEVATION

**BRADFORD STEEL**  
1344 W BRAVO  
WOODLAKE, CA 93286

**SIMMONS TIRE**  
TOM SIMMONS  
102 SECOND ST  
EXETER, CA 93221

**PROJECT**  
SIMMONS TIRE  
**PROJECT NO.**  
2362

**ISSUE**  
3.6.2026  
**DRAWN BY**  
RB

Elevation

**MB.2**

## RESOLUTION NO. 2026-03

### **A RESOLUTION OF THE PLANNING COMMISSION OF THE CITY OF EXETER APPROVING SITE PLAN REVIEW NO. 2026-01 FOR THE CONSTRUCTION OF AN APPROXIMATELY 1,600-SQUARE-FOOT STORAGE BUILDING ADDITION TO AN EXISTING TIRE SHOP LOCATED AT 102 SECOND STREET (SIMMONS TIRE).**

**WHEREAS**, Site Plan Review No. 2026-01 was submitted by Simmons Tire requesting approval for the construction of an approximately 1,600-square-foot storage building addition to an existing tire shop located at 102 Second Street (APNs: 136-100-026-000 and 136-100-025-000); and

**WHEREAS**, the project includes a concurrent Lot Line Merger to combine two existing parcels into a single parcel to allow for the proposed building addition; and

**WHEREAS**, the project site is located within the Industrial zoning district; and

**WHEREAS**, staff reviewed the project for consistency with the Exeter Municipal Code and the Exeter General Plan; and

**WHEREAS**, pursuant to Exeter Municipal Code Section 17.22.040, the Planning Commission is the review authority for Site Plan Review applications; and

**WHEREAS**, the project is categorically exempt from the California Environmental Quality Act (CEQA) pursuant to Section 15301 (Class 1: Existing Facilities); and

**WHEREAS**, the Planning Commission held a duly noticed meeting on April 16, 2026, and considered all testimony presented; and

**NOW, THEREFORE, BE IT RESOLVED**, that the Planning Commission of the City of Exeter does hereby approve Site Plan Review No. 2026-01 for the construction of an approximately 1,600-square-foot storage building addition to an existing tire shop (Simmons Tire) located at 102 Second Street (APNs: 136-100-026-000 and 136-100-025-000), subject to the conditions set forth herein.

#### General Comments:

1. The Planning Commission finds that the foregoing recitals are true and correct and are incorporated herein by this reference.
2. The Planning Commission finds that the project is categorically exempt from the California Environmental Quality Act (CEQA) pursuant to CEQA Guidelines Section 15301 (Class 1: Existing Facilities).

3. The Planning Commission finds that the proposed Site Plan Review No. 2026-01 satisfies the required findings for approval as set forth in Exeter Municipal Code Section 17.54.060, as outlined in the staff report dated April 16, 2026.

Engineering Comments:

4. The lot line merger application to consolidate APNs 136-100-026-000 and 136-100-025-000 shall be recorded prior to or concurrently with building permit issuance. Provide a copy of the recorded lot line merger to the Engineering Division.
5. The applicant shall obtain an encroachment permit from the City per EMC Section 12.04.010 for any work within the public right-of-way on Second Street, including but not limited to driveway modifications, utility connections, or restoration of street surfaces.
6. All work shall comply with current City of Exeter standard specifications (EMC Section 16.36.020), the 2022 California Building Standards Code, and applicable Tulare County requirements. All public improvements shall be constructed under the inspection of, and to the approval of, the City Engineer per EMC Section 16.36.050.
7. The applicant shall pay the storm drain systems acreage charge per EMC Section 13.32.070 prior to issuance of a building permit. If connecting to the City sewer system, sewer connection fees per EMC Chapter 13.16 shall also apply. The applicant shall verify with the Finance Director whether any additional fees are applicable.
8. The site plan (Sheet MB.1) does not include a north arrow or graphic scale bar. A north arrow and engineering scale (e.g., 1" = 20') shall be added to all plan sheets.
9. Property lines and overall parcel dimensions are not clearly dimensioned. Provide all property line dimensions, bearings, and total site area (in square feet and acres) for the merged parcel.
10. Setback dimensions from the proposed building to all property lines shall be clearly labeled. The site plan shows an approximate 5' setback to the rear (north) property line. The applicant shall verify setback compliance with the Planning Department per the Exeter Zoning Ordinance (Title 17).
11. Existing and proposed easements (utility, access, drainage, etc.) are not shown on the site plan. All easements shall be identified, dimensioned, and labeled. No structures shall be constructed within easement areas unless written approval is obtained from the easement holder.
12. The site plan does not show any existing or proposed utilities (water, sewer, gas, electric, telephone/data). Provide a utility plan showing all existing utility lines, meters, services, and proposed connections to serve the new building.
13. Show the location, size, and type of all existing and proposed underground utilities within the public right-of-way of Second Street adjacent to the project site.

14. The existing septic system is shown on the site plan adjacent to the proposed building. Provide the following: (a) Dimensions and setback from the existing septic tank/leach field to the proposed building foundation; (b) Confirmation that the existing septic system will not be impacted by the proposed construction, including any required setbacks per Tulare County Environmental Health Department standards. However, the applicant should coordinate with Tulare County Environmental Health regarding setback compliance from the new structure.
15. Adjacent street improvements along Second Street (curb, gutter, sidewalk, pavement width, centerline) are not shown. Depict all existing street improvements, right-of-way lines, and street centerline for Second Street along the project frontage.
16. No grading plan or drainage plan has been provided. A grading and drainage plan shall be submitted showing existing and proposed grades, finish floor elevations, drainage flow arrows, and how stormwater runoff is conveyed from the site. At minimum, spot elevations at building corners, parking areas, property corners, and drainage outfall points shall be provided.
17. The proposed 1,600 SF metal building will increase the impervious surface area on the site. Per EMC Section 13.32.070, the storm drain systems acreage charge applies to redevelopment that increases stormwater runoff when the cost exceeds \$15,000. Per EMC Section 13.32.100(C), if a storm drain system is not available, the applicant shall either: (1) temporarily detain all stormwater runoff on-site by methods approved by the City Engineer, or (2) permanently retain all stormwater on-site. Show the proposed stormwater management approach on the site plan.
18. Drainage from the proposed building (roof drains and building pad) shall be directed away from the building foundation and shall not discharge onto adjacent properties or into the public right-of-way in an uncontrolled manner. Show proposed roof drain locations and discharge points on the site plan.
19. The existing gravel yard area on APN 136-100-025-000 is used for vehicle circulation and outdoor storage. Clarify whether any portion of this area will be paved, graded, or otherwise improved as part of this project. Any changes to the existing pervious/impervious surface ratio shall be accounted for in the drainage analysis.
20. The site plan does not show existing street improvements along Second Street. Based on aerial imagery, the project frontage lacks standard public improvements (curb and sidewalk). Per Exeter Municipal Code Section 12.08.010, frontage improvements shall be installed where they do not currently exist on all street frontage of properties for which building permits are required, including "new buildings, or commercial or industrial buildings." Section 12.08.020 specifies that required improvements shall include curbs, gutters, sidewalks, road construction, and any other public improvements related to water, sewage, drainage, or traffic. Section 12.08.040 makes these improvements a condition of building permit issuance. Additionally, because a

- lot line merger is being processed concurrently under Title 16, Section 16.36.090 independently requires vertical curbs, gutters, and sidewalks on all street frontages, installed prior to occupancy permit issuance. The City Engineer will work with the applicant to design a roll curb type alternative to the standard vertical curb and gutter section to accommodate the applicant's need for vehicle access and curb mounting along the frontage. Note: Per EMC Section 12.08.020, the Commission has traditionally had the discretion to waive the sidewalk requirement; however, curb and gutter do not have no waiver provision.
21. The existing driveway approach(es) on Second Street shall be shown on the site plan with dimensions (width, flare radii, throat width). Per EMC Section 12.08.030, standard concrete commercial driveway approaches shall be included in curb and gutter construction where driveways exist or are proposed. If the existing approach does not meet City standards, a new driveway approach shall be constructed.
  22. Any damage to existing street pavement, curb, gutter, or sidewalk resulting from construction activities shall be repaired to City standards at the applicant's expense.
  23. Parking areas are labeled on the site plan but no individual parking stall dimensions, total stall count, or striping plan is provided. Provide a parking layout showing the number, size, and dimensions of all existing and proposed parking stalls (including drive aisle widths). The applicant shall verify with the Planning Department that the total parking count meets the off-street parking requirements of the Exeter Zoning Ordinance (Title 17) for the combined existing and proposed uses.
  24. The drive access from Second Street is not dimensioned. Provide the driveway width and demonstrate that two-way vehicle access (or designated one-way circulation) is adequate for the combined use. Minimum 24-foot drive aisle width is typically required for two-way traffic in parking areas.
  25. The shade structure shown between the existing and proposed buildings is noted as "not attached." Provide dimensions and setback for this structure and verify it does not obstruct required access or circulation.
  26. Show the existing water meter location and size serving the site. If the proposed storage building requires domestic water service, the applicant shall verify the existing water service is adequately sized per EMC Section 13.08. If a new or upsized meter is required, submit a service application to the Public Works Department.
  27. Southern California Edison (SCE) has been routed for review per the Request for Comments distribution. The applicant shall coordinate with SCE for electrical service to the new building and ensure any overhead or underground power lines are shown on the site plan with appropriate clearances from the proposed structure.
  28. Provide the location and size of any existing storm drain facilities (inlets, pipes, ditches) within or adjacent to the project site. If the project will connect to a City

storm drain system, identify the point of connection and obtain a permit per EMC Section 13.32.050.

29. A pre-construction meeting with City Engineering and Building staff shall be held prior to commencement of any construction activities.
30. The applicant shall provide a construction staging and traffic control plan if any construction activities will temporarily impact Second Street or public access to adjacent properties.
31. Per EMC Section 12.08.040, final inspections shall not be performed for building, electrical, plumbing, or any other work involved in the permitted construction until the required frontage improvements referenced in Comment No. 17 are satisfactorily completed to City standards.

Fire Comments:

32. All-weather (2" after compact- crushed rock, road base, or DG) 20 ft. wide all-weather surface. Capable of supporting a minimum load of 75,000 pounds, with a maintained 13 feet 6 inches vertical.
33. Address posted, minimum 4"x3"x ½" line width permanent numbers visible from the street
34. LRA-Remove all dead and dying vegetation within 30 feet of all structures, plus property lines, and 10' on each side of the driveway. Vegetation must be disposed of prior to the start of construction.
35. The applicant shall acquire a hydrant flow test by a licensed C-16 contractor for the hydrants ability to support the required fire flow at 20 psi minimum. If the water system is substandard, other requirements may be required. Flow test results shall be submitted before final sign-off.
36. Fire extinguishers must be visible, mounted at 4 feet, visible and accessible, and be no more than a 75-foot travel distance inside structure with a minimum U.L. rating of 2A-20B/C.
37. Emergency exit signs are required.
38. Emergency lighting are required.
39. Indoor Tire Storage: Ca Fire code 3409.1 Where tires are stored on-tread, the dimension of the pile in the direction of the wheel hole shall be not more than 50 feet (15 240 mm). Tires stored adjacent to or along one wall shall not extend more than 25 feet from that wall. Other piles shall be not more than 50 feet in width.
40. Knox Box or Knox padlock for locked or gated properties
41. Fire Final required prior to building final.

Planning Comments:

42. The project shall be developed in substantial conformance with the approved plans on file with the City of Exeter.
43. The applicant shall obtain all required building permits prior to commencement of construction. All construction shall comply with applicable codes and regulations.

44. The storage building addition shall remain part of the existing tire shop operations and shall not establish a separate or independent use.
45. Any exterior lighting shall be designed and maintained to prevent glare onto adjacent properties and public rights-of-way.
46. The site shall be maintained in a clean and orderly condition, free of debris, in accordance with applicable provisions of the Exeter Municipal Code.
47. Any future modifications or expansions to the approved project shall be subject to review and approval in accordance with applicable provisions of the Exeter Municipal Code.
48. The Lot Line Merger shall be completed prior to issuance of building permits for the proposed building addition.
49. The project shall comply with all applicable provisions of the Exeter Municipal Code.

**PASSED AND ADOPTED** by the Planning Commission of the City of Exeter this 16<sup>th</sup> day of April 2026 by the following vote:

AYES:

NOES:

ABSTAIN:

ABSENT:

---

Dave Hails, Chair

ATTEST:

---

Francesca Quintana, City Clerk