

MAPLE STREET ELEVATION

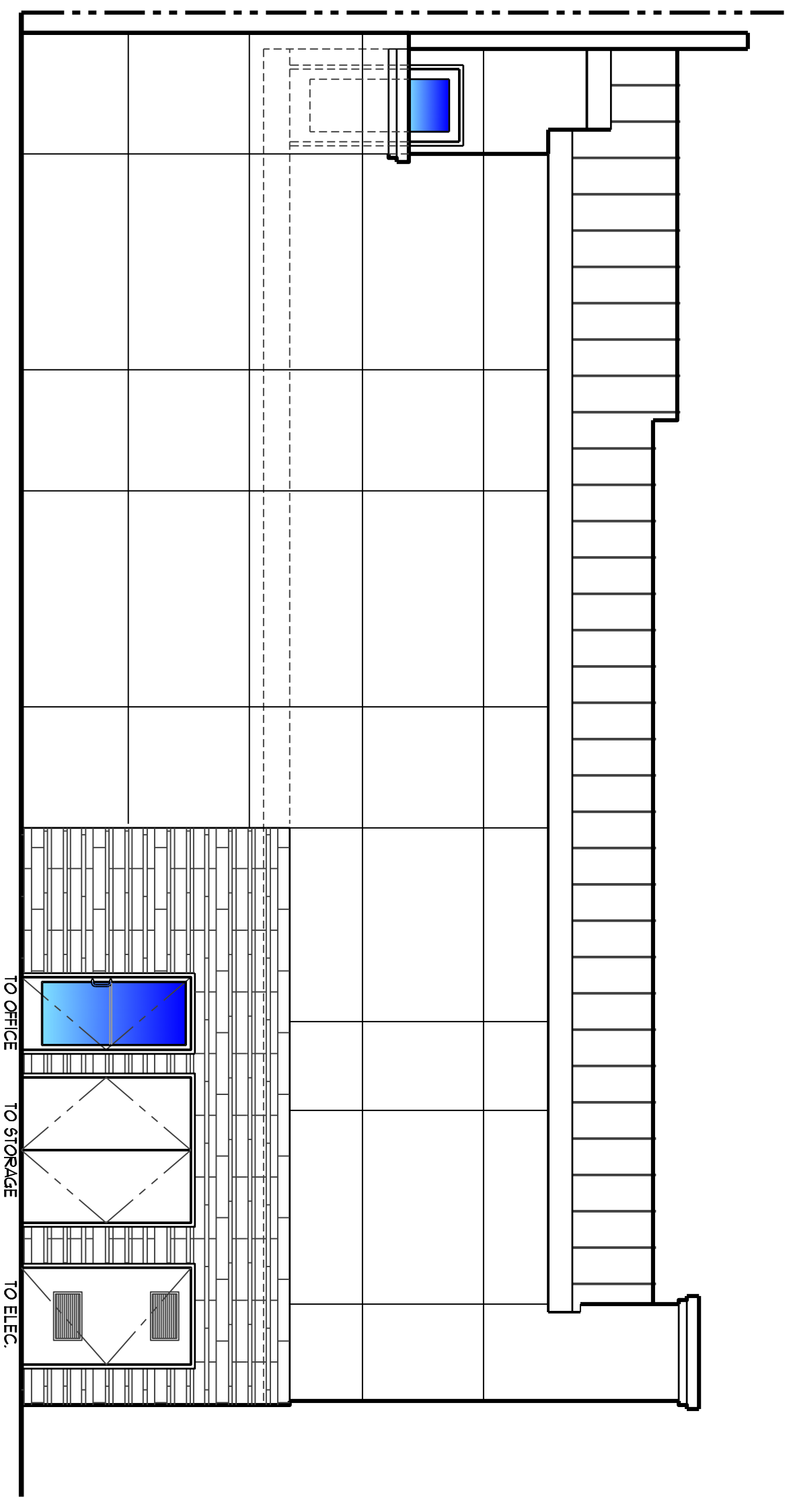

ALLEY ELEVATION

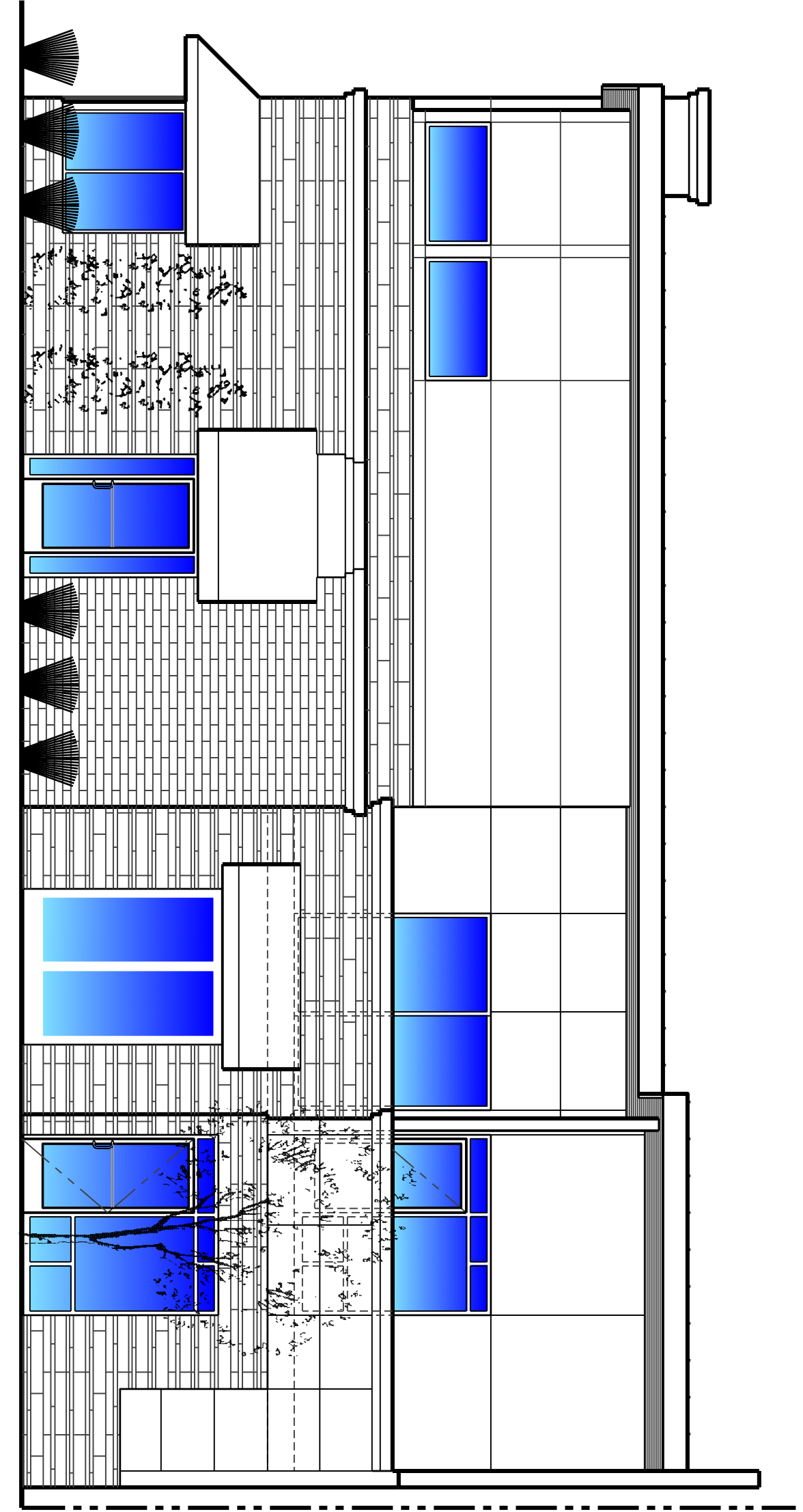

E STREET ELEVATION

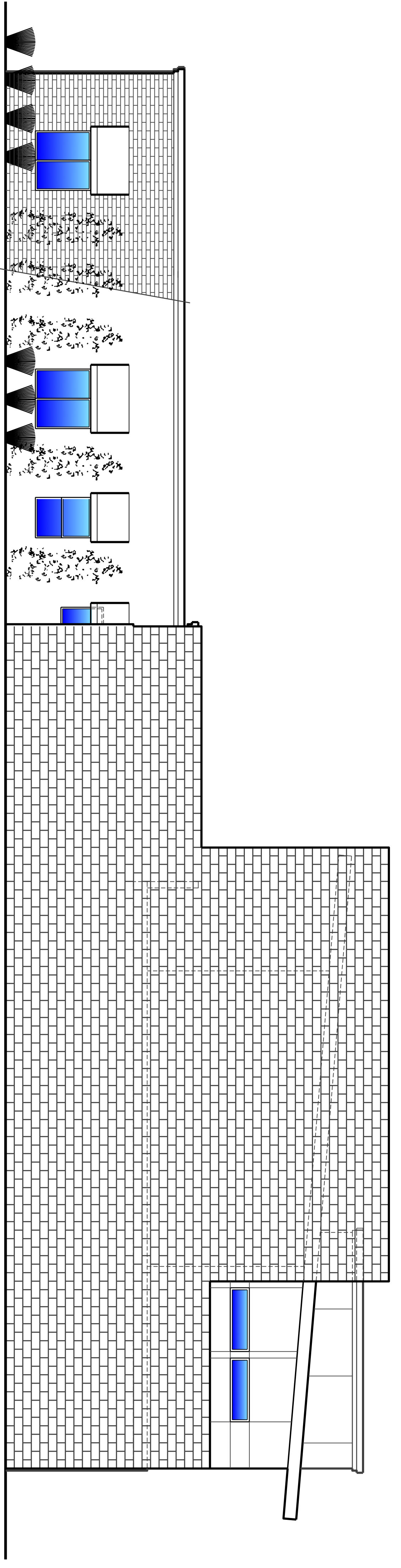

NORTH ELEVATION

EXTERIOR ELEVATIONS

SCALE: 3/16" = 1'-0"

JABE
INCORPORATED
ARCHITECTURE
AND PLANNING

120 N. 11th STREET
TULSA, OKLAHOMA 74304
PH: (918) 488-2013
FAX: (918) 488-2013
INFO@JABE.COM
WWW.JABE.COM

DETAILS:

- INTERNATIONAL (ONE CONSULTANT)
- MEMBER IN ENERGY AND ENVIRONMENTAL DESIGN

ARCHITECT:
KEITH E. HESTERMAN
STATE OF CALIFORNIA LIC. NO. - C-20755

PROJECT PORTER:
11237 4th
STATE OF CALIFORNIA LIC. NO. - C-20821

CONSULTANT:

A NEW OFFICE ADDITION FOR:
GARRETT GERMAN
EXETER, CALIFORNIA

DATE	REVISION

SHEET DESCRIPTIONS:
EXTERIOR ELEVATIONS

THIS IS AN ORIGINAL UNRECORDED WORK AND MAY NOT BE REPRODUCED OR TRANSMITTED IN ANY FORM OR BY ANY MEANS, ELECTRONIC OR MECHANICAL, INCLUDING PHOTOCOPYING, RECORDING, OR BY ANY INFORMATION STORAGE AND RETRIEVAL SYSTEM, WITHOUT THE WRITTEN PERMISSION OF THE ARCHITECT.

PROJECT NUMBER:
A3

DATE:
04/21/2010

PROJECT NUMBER:
A.11.19