



DISTANCE TO PUBLIC PARKING

PT. 1	NORTHEAST CORNER OF PROJECT PROPERTY
PT. 2	CENTER OF DRIVEWAY NORTH PARKING AREA
PT. 3	CENTER OF DRIVEWAY NORTHEAST PARKING AREA
DISTANCE	
PT. 1 - PT. 2:	185'-6"
PT. 1 - PT. 3:	112'-6"

PARKING EXHIBIT

NOT TO SCALE

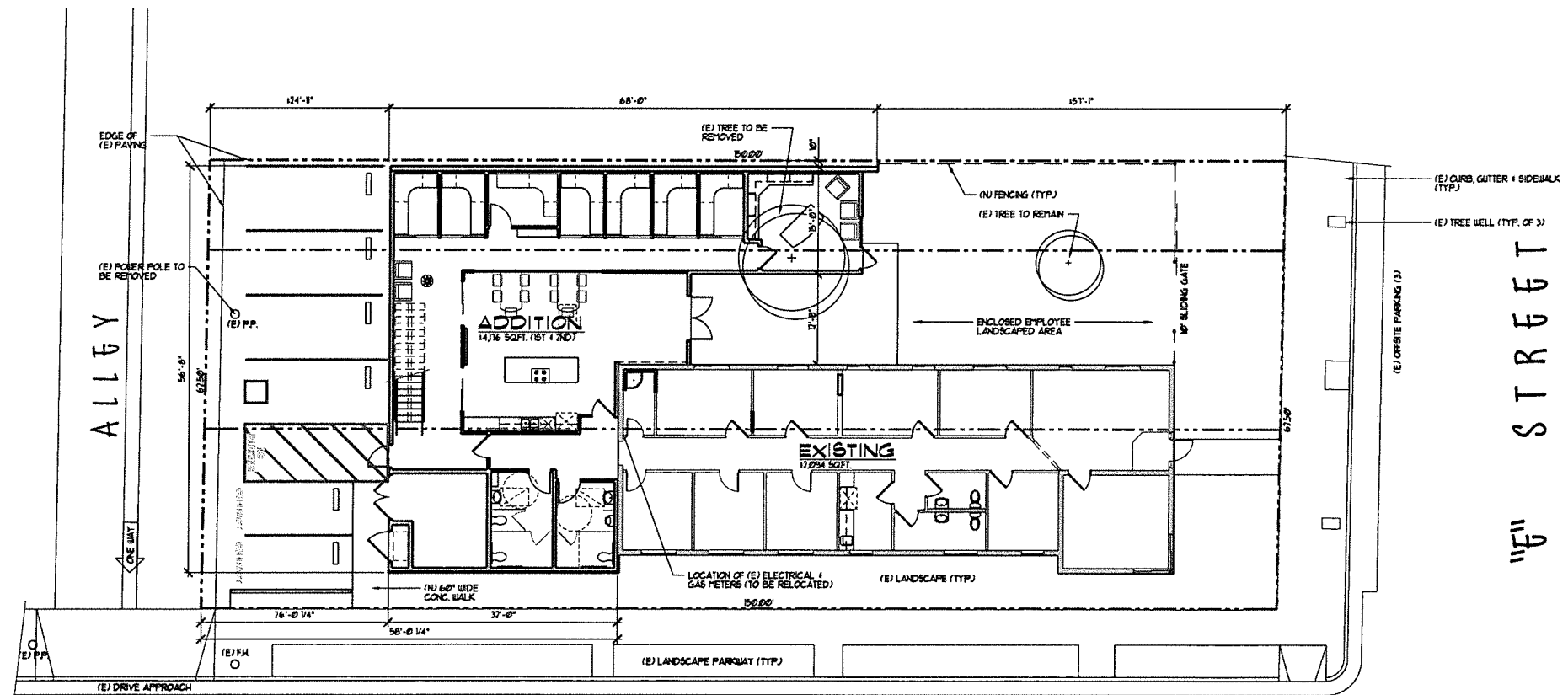

(E) OFFSITE PARKING (S) INCLUDING (1) ACCESSIBLE PARKING STALL

MAPLE STREET

SITE PLAN

SCALE: 1" = 10'00"

LEGAL DESCRIPTION

140 S. 11TH STREET
EXETER, CA

APN: 130-01-008

PARKING NOTE:

PROJECT IS LOCATED IN THE CENTRAL COMMERCIAL DOWNTOWN DESIGN DISTRICT. THERE ARE (2) PUBLIC PARKING AREAS LOCATED WITHIN 300' OF THE PROJECT AREA. ON-SITE PARKING EXCEPTION PER CITY OF EXETER ZONING ORDINANCE 11.6.8.14. J.

- (1) ACCESSIBLE VAN PARKING STALL
 - (3) STANDARD PARKING STALLS
 - (2) COMPACT STALLS
- ARE PROVIDED ON-SITE.

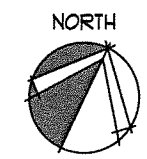

LAYOUT OF PROPERTY SHOWN IS BASED ON RECORD DATA AND NOT THE RESULT OF A PROPERTY SURVEY. PRIOR TO CONSTRUCTION OF THE FOUNDATION THE CONTRACTOR SHALL LOCATE ALL PROPERTY CORNERS AND REPORT ANY VARIATIONS FROM PLANS.

TAE

ARCHITECTURE
AND PLANNING

120 N. 7TH STREET
TULARE, CALIFORNIA 93224
PH: (559) 686-2011
FAX: (559) 686-2013
INFO@TAEINC.COM
WWW.TAEINC.COM

AFFILIATIONS:
• INTERNATIONAL COLE COUNCIL
• LEADERSHIP IN ENERGY AND ENVIRONMENTAL DESIGN

ARCHITECT:

KRISTE H. REYNOLDS
STATE OF CALIFORNIA LIC. NUM. - C-21855

MICHAEL PORTER
LEAD AS
STATE OF CALIFORNIA LIC. NUM. - C-28421

CONSULTANT:

PROJECT:

A NEW OFFICE ADDITION FOR:
GARRETT GERMAN
EXETER, CALIFORNIA

DATE	REVISION

THIS IS AN OFFICE REVISION ONLY AND MAY NOT BE REPRODUCED, COPIED OR OTHERWISE USED IN ANY MANNER WITHOUT WRITTEN CONSENT OF TAE INC., ARCHITECT, TAE INC., ©

SHEET DESCRIPTION:
SITE PLAN

DATE:	03/24/2020	SHEET NUMBER:	A1
DRAWN BY:	MICHAEL PORTER	OF	SHEETS
PROJECT NUMBER:		A.111.19	

AFFILIATIONS:
 • INTERNATIONAL COE COUNCIL
 • LEADERSHIP IN ENERGY AND ENVIRONMENTAL DESIGN

ARCHITECT:
 KEITH H. REYNOLDS
 STATE OF CALIFORNIA LIC. NMB - C-29255
 MICHAEL PORTER
 LEAD ARCHITECT
 STATE OF CALIFORNIA LIC. NMB - C-28911

CONSULTANT:
 PROJECT:

A NEW OFFICE ADDITION FOR:
GARRETT GERMAN
 EXETER, CALIFORNIA

DATE	REVISION

THIS IS AN ORIGINAL PREPARED WORK AND MAY NOT BE REPRODUCED, COPIED, PUBLISHED OR OTHERWISE USED IN PART OR WHOLE, WITHOUT WRITTEN CONSENT OF TAE ARCHITECTURE AND PLANNING, LLC, INC. ©

SHEET DESCRIPTION:
 FLOOR PLAN -
 GROUND FLOOR

DATE: 03/24/2020	PROJECT NUMBER: A.111.19
DRAWN BY: MIKE PORTER	SHEET NUMBER: A2.1
CHECKED BY:	OF SHEETS
SCALE: 1/8" = 1'-0"	

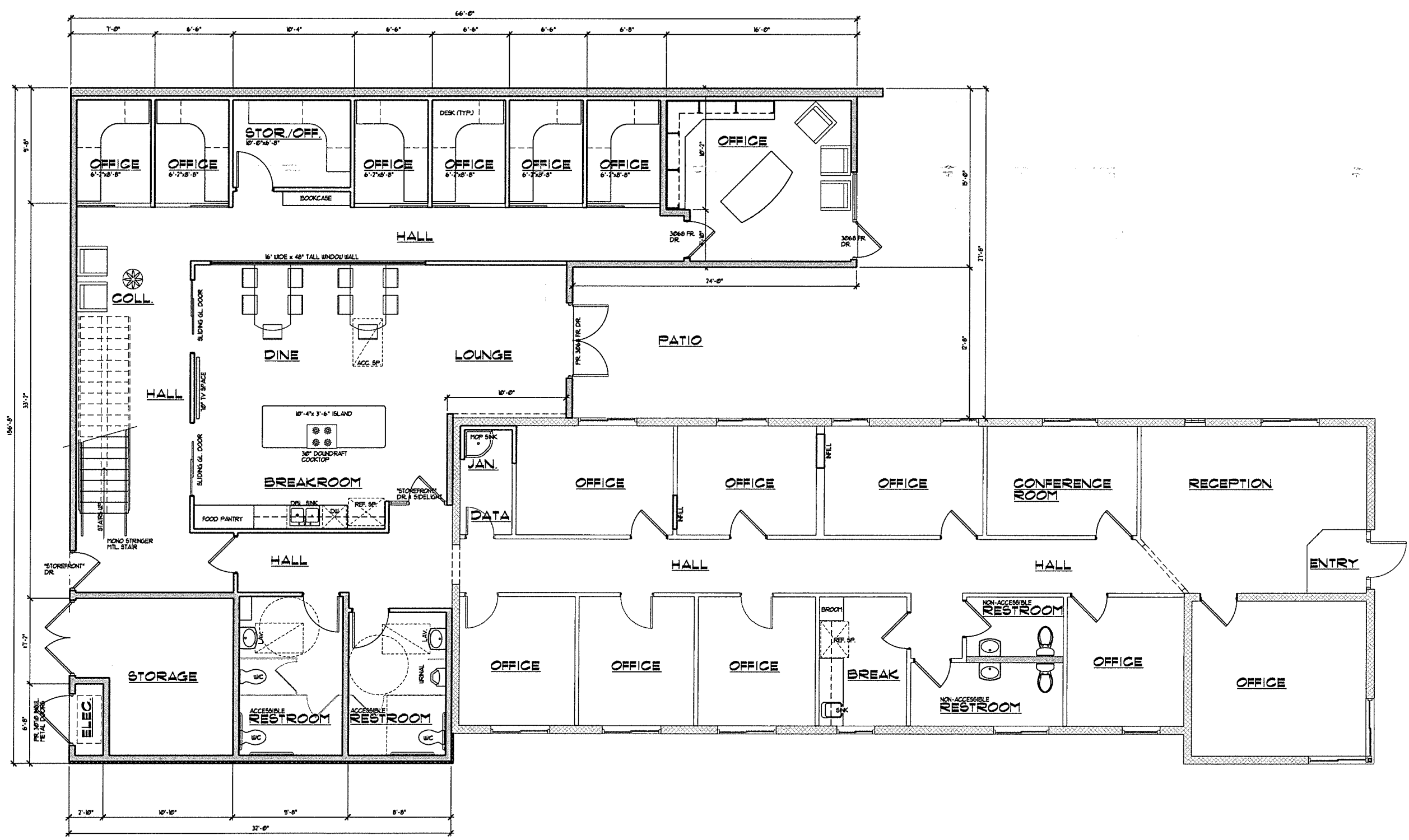

SQUARE FOOTAGE BREAKDOWN

(E) BUILDING SQUARE FOOTAGE :	12,894 SQ.FT.
(N) ADDITION - GROUND FLOOR :	12,442 SQ.FT.
(N) ADDITION - SECOND FLOOR :	11,734 SQ.FT.
STRUCTURE TOTAL (E + N) :	16,210 SQ.FT.

SECOND FLOOR SQUARE FOOTAGE ESTIMATE IS BASED ON EXTENT OF SECOND FLOOR INDICATED ON CURRENT PROPOSED LAYOUT. IT COULD BE MORE OR LESS BASED ON ACTUAL DESIGN OF SECOND FLOOR.

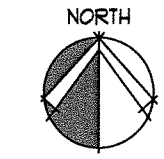

FIRST FLOOR PLAN
 SCALE: 1/4" = 1'-0"

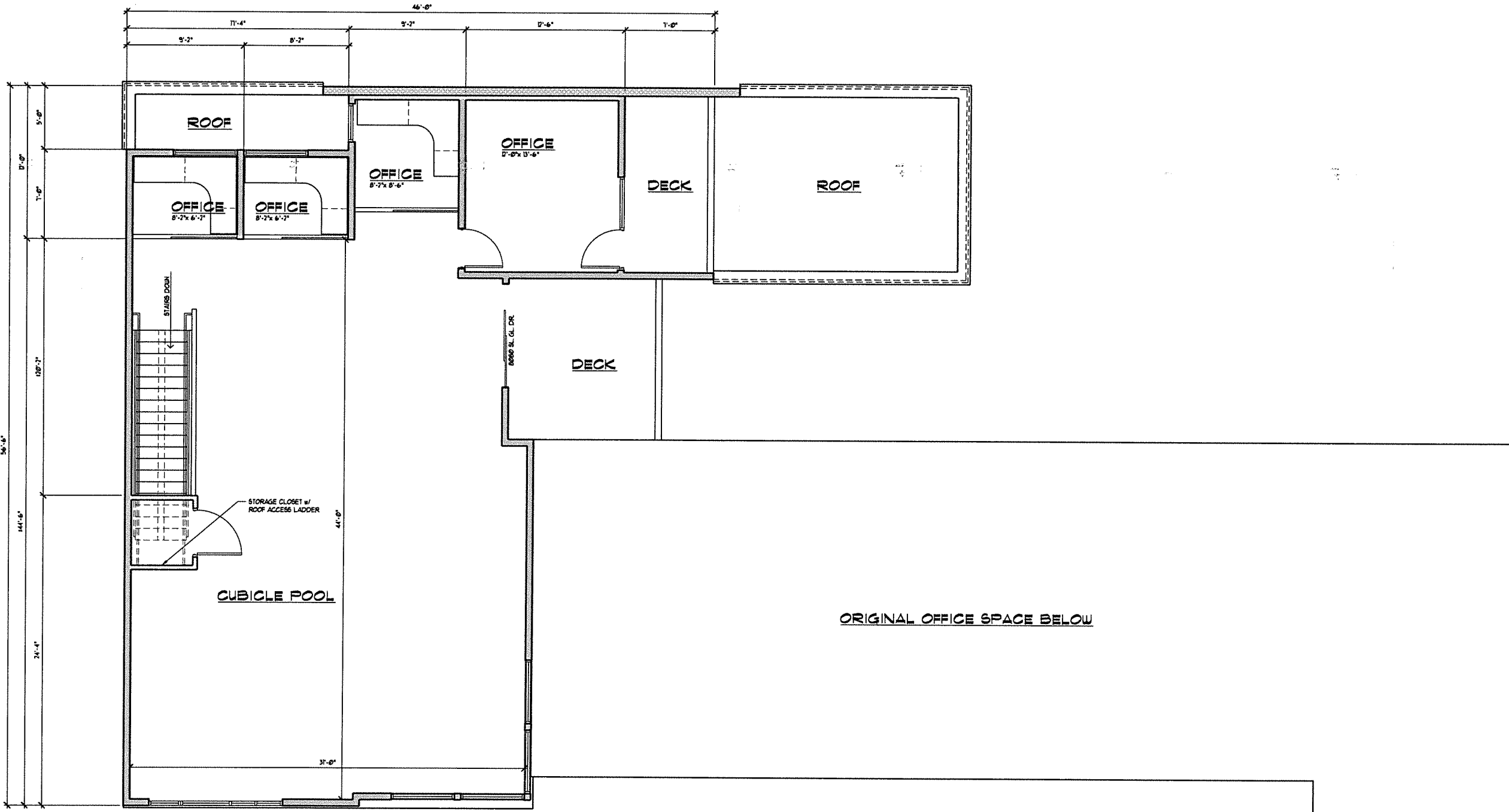

SECOND FLOOR PLAN

SCALE: 1/4" = 1'-0"

SQUARE FOOTAGE BREAKDOWN	
(E) BUILDING SQUARE FOOTAGE :	12,894 SQFT.
(N) ADDITION - SECOND FLOOR :	2,442 SQFT.
(N) ADDITION - SECOND FLOOR :	11,314 SQFT.
STRUCTURE TOTAL (E + N) :	16,210 SQFT.

SECOND FLOOR SQUARE FOOTAGE ESTIMATE IS BASED ON EXTENT OF SECOND FLOOR INDICATED ON CURRENT PROPOSED LAYOUT. IT COULD BE MORE OR LESS BASED ON ACTUAL DESIGN OF SECOND FLOOR.

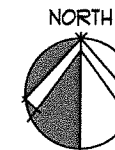

TAE
 ARCHITECTURE
 AND PLANNING

120 N. 1st STREET
 TULARE, CALIFORNIA 93274
 PH: (559) 688-2071
 FAX: (559) 688-2073
 INFO@TAEINC.COM
 WWW.TAEINC.COM

AFFILIATIONS:
 • INTERNATIONAL GOLF COUNCIL
 • LEADERSHIP IN ENERGY AND ENVIRONMENTAL DESIGN

ARCHITECT:
KRISTH H. REYNOLDS
 STATE OF CALIFORNIA LIC. NO. - C-21255

MICHAEL PORTER
 LIC. # 22
 STATE OF CALIFORNIA LIC. NO. - C-28221

CONSULTANT:

PROJECT:
 A NEW OFFICE ADDITION FOR:
GARRETT GERMAN
 EXETER, CALIFORNIA

DATE	REVISION

THIS IS AN ORIGINAL UNRECORDED COPY AND MAY NOT BE REPRODUCED OR COPIED IN ANY MANNER WITHOUT THE WRITTEN CONSENT OF TAE ARCHITECTURE AND PLANNING, INC.

SHEET DESCRIPTION:
 FLOOR PLAN -
 SECOND FLOOR

DATE	BY	CHECKED	DATE
05/24/2020			

PROJECT NUMBER: A.111.19

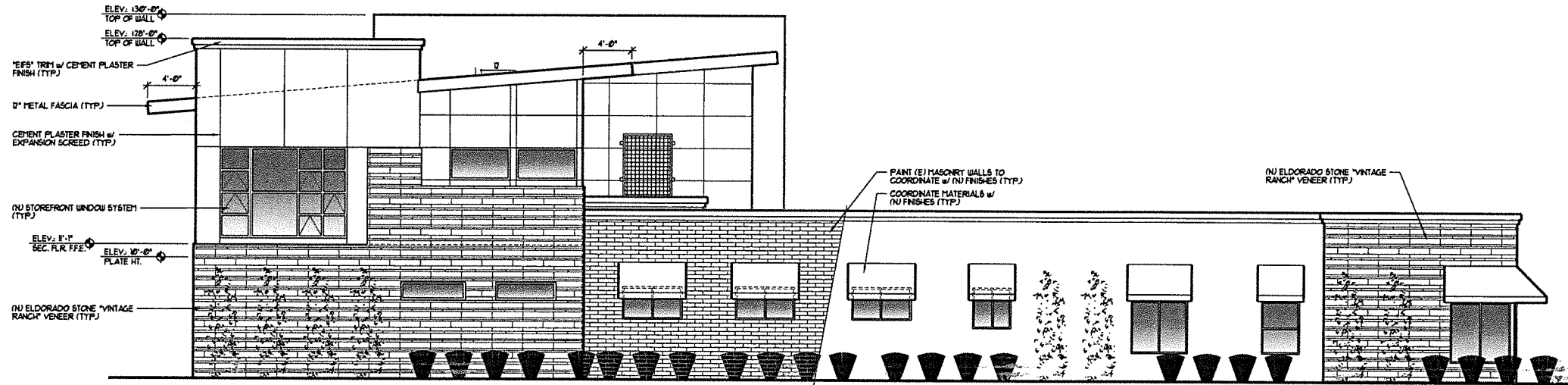

MAPLE STREET ELEVATION

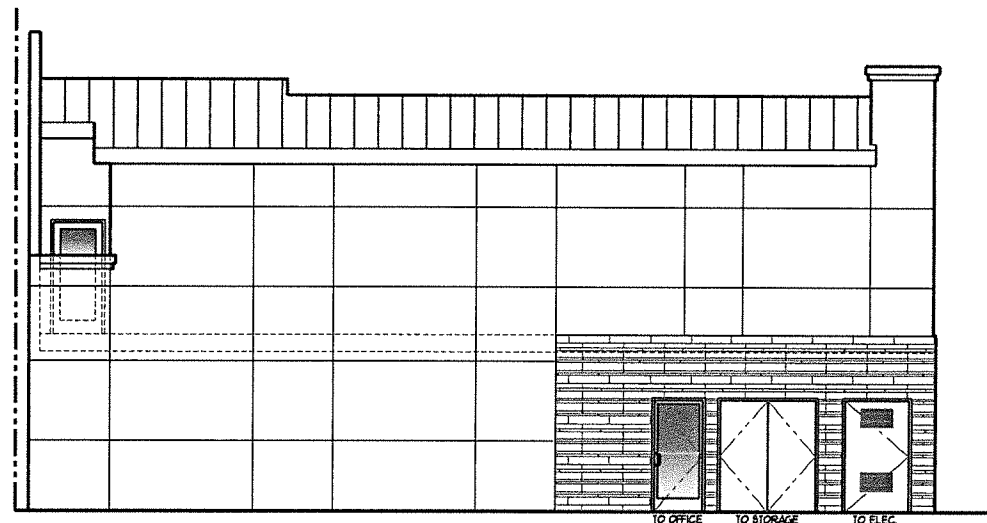

ALLEY ELEVATION

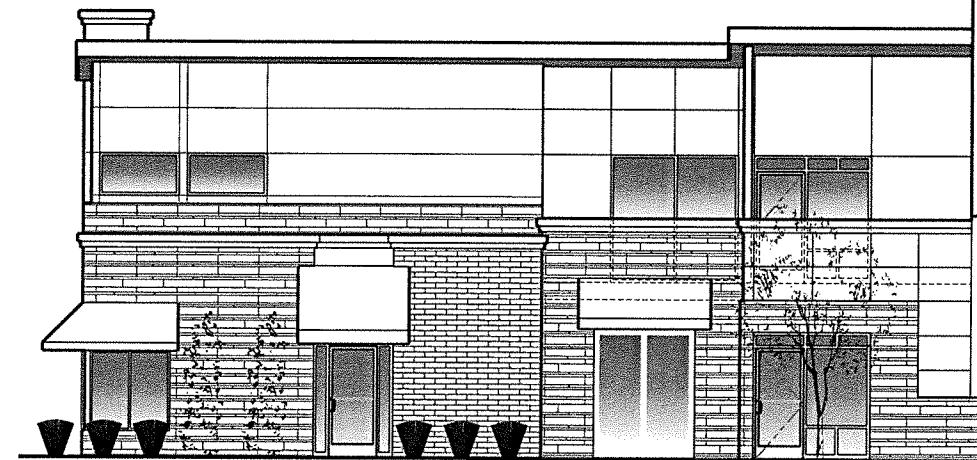

E STREET ELEVATION

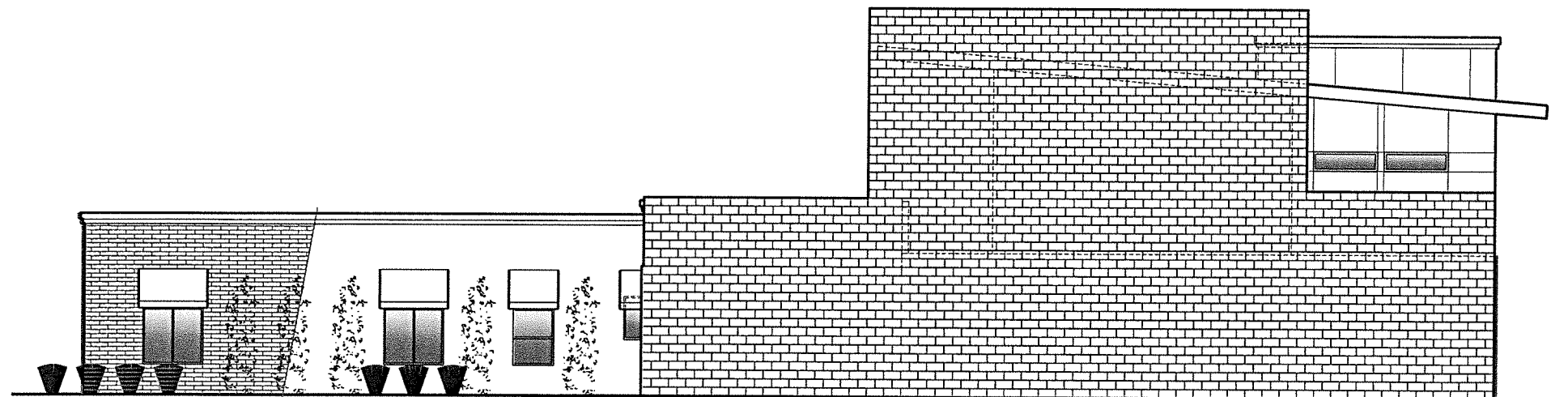

NORTH ELEVATION

EXTERIOR ELEVATIONS

SCALE: 3/16" = 1'-0"

TAE

ARCHITECTURE
AND PLANNING

120 N. 1ST STREET
TULARE, CALIFORNIA 93294
PH: (559) 688-2011
FAX: (559) 688-2073
INFO@TAEINC.COM
WWW.TAEINC.COM

AFFILIATIONS:

- INTERNATIONAL CODE COUNCIL
- LEADERSHIP IN ENERGY AND ENVIRONMENTAL DESIGN

ARCHITECT:

KEITH H. REYNOLDS
STATE OF CALIFORNIA LIC. NUM. - C-24255

MECHANICAL PORTER:

LEIGH R.
STATE OF CALIFORNIA LIC. NUM. - C-28411

CONSULTANT:

PROJECT:

A NEW OFFICE ADDITION FOR:
GARRETT GERMAN
EXT'GR., CALIFORNIA

DATE REVISION:

DATE	REVISION

THIS IS AN ORIGINAL UNREVISED WORK AND MAY NOT BE REPRODUCED, PHOTOCOPIED, OR OTHERWISE USED IN PART OR WHOLE WITHOUT WRITTEN CONSENT OF TAE INC. ARCHITECT, THE INC. ©

SHEET DESCRIPTION:

EXTERIOR ELEVATIONS

NAME: MARK PORTER
DRAWN BY:
DATE: 04/22/2020
SCALE: 3/16" = 1'-0"

SHEET NUMBER:
A3

PROJECT NUMBER: A.111.19